



TRINITY CATHOLIC COLLEGE - GOULBURN

CATHOLIC EDUCATION ARCHDIOCESE OF CANBERRA AND GOULBURN

CLINTON ST & COLLEGE ST, GOULBURN NSW 2580

DRAWING LIST	
DRAWING NO.	DRAWING NAME
0101	COVERSHEET
0200	SITE PLAN
0201	SITE ANALYSIS - OPPORTUNITIES AND CONSTRAINTS
0202	DETAILED SITE ANALYSIS
0209	NOTIFICATION PLAN
0301	FLOOR PLAN - LOWER LEVEL
0302	FLOOR PLAN - LEVEL 1
0303	FLOOR PLAN - LEVEL 2
0304	FLOOR PLAN - LEVEL 3
0330	ROOF PLAN
0401	ELEVATION - SHEET 1
0402	ELEVATIONS - SHEET 2
0501	SECTIONS - SHEET 1
0502	SECTIONS - SHEET 2
0901	SHADOW DIAGRAM - SHEET 1
0902	SHADOW DIAGRAM - SHEET 2

WALL ASSEMBLIES LEGEND	
DIAGRAMMATICAL ONLY FOR DESIGN INTENT	
	EXISTING WALLS
	NEW WALLS
	TO BE DEMOLISHED

ABBREVIATION LEGEND	
CODE	DESCRIPTION
AW1	AWNING - TYPE 1
B1	BALUSTRADE - TYPE 1
BG1	BOX GUTTER - TYPE 1
BG2	BOX GUTTER - TYPE 2
CB1	CONCRETE BLOCKWORK - TYPE 1
COL	COLUMN
COL1	COLUMN - TYPE 1
CON1	CONCRETE - TYPE 1
CON2	CONCRETE - TYPE 2
CON3	CONCRETE - TYPE 3
CPT1	CARPET - TYPE 1
CT1	CEILING TILES - TYPE 1
DP1	DOWNPIPE - TYPE 1
DP2	DOWNPIPE - TYPE 2
FAS1	FASCIA - TYPE 1
FB1	FACE BRICK - TYPE 1
FT1	FLOOR TILES - TYPE 1
FW1	FLOOR WASTE - TYPE 1
HT1	HOSE TAP - TYPE 1
LD1	LINEAR DRAIN - TYPE 1
LWC1	LIGHT WEIGHT CLADDING - TYPE 1
MRC1	METAL ROOF CAPPING - TYPE 1
MRF1	METAL ROOF FLASHING - TYPE 1
MRS1	METAL ROOF SHEETING - TYPE 1
PIN	PIN BOARD
PPB1	PAINTED PLASTERBOARD - TYPE 1
PPB2	PAINTED PLASTERBOARD - TYPE 2
PVS	PHOTOVOLTAIC SOLAR PANELS
R1	RAMP - TYPE 1
REN1	RENDER - TYPE 1
RWH	RAINWATER HEAD
S1	SCREEN - TYPE 1
S2	SCREEN - TYPE 2
S3	SCREEN - TYPE 3
TCI	TACTILE INDICATORS
TFB1	TIMBER FLOOR BOARDS - TYPE 1
TV	TELEVISION
VYL1	VINYL - TYPE 1



TRINITY CATHOLIC COLLEGE - 147 ADDISON STREET, GOULBURN, NSW 2580
THE COUNTRY OF GUNDANGARA AND NGUNNAWAL PEOPLE

NOT TO SCALE

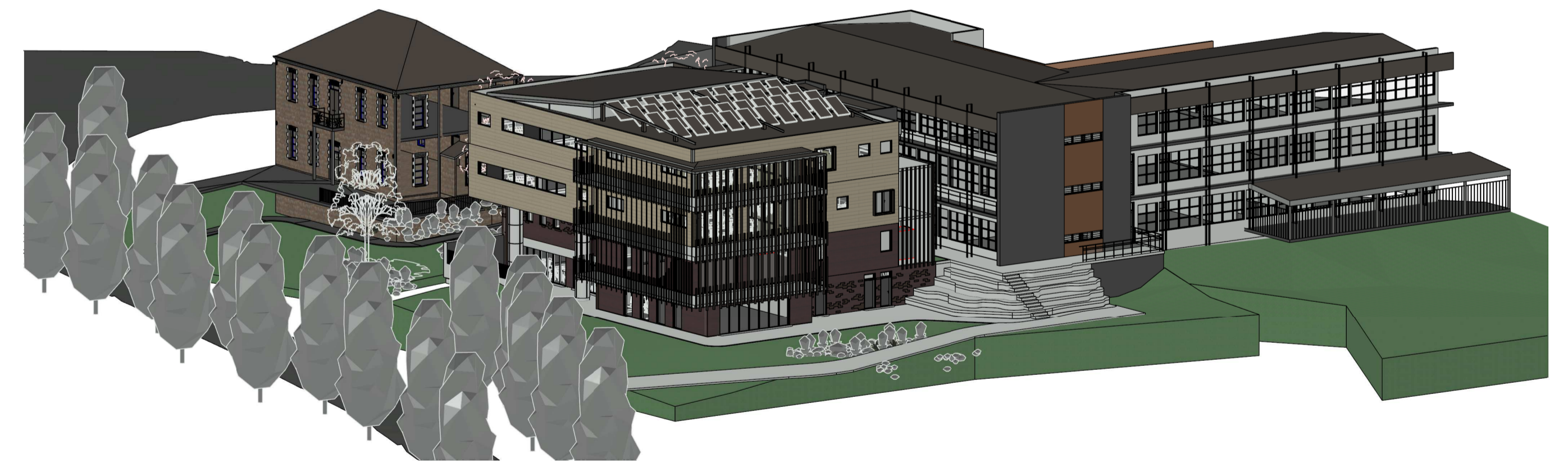

ARCHITECTS 3D IMPRESSION
NOTE TO SCALE

REV	DATE	DESCRIPTION	BY	CHK
A	04.10.2024	FOR QS REVIEW	VM	
B	07.02.2025	FOR SOW DA	VM	
C	15.04.2025	FOR CLIENT REVIEW	VM	
D	20.11.2025	FOR DRAFT DA	VM	
E	11.12.2025	FOR QA REVIEW	NV	KB
F	23.01.2026	FOR DA	NV	

**DRAWINGS COLOUR CODED
PRINT ALL COPIES IN COLOUR**

• BUILDER TO CONFIRM ALL DETAILS, SETOUTS (TILE, BUILDING, ETC.), FALLS, DIMENSIONS & CONNECTIONS ON SITE PRIOR TO CONSTRUCTION

• ALL DRAWINGS TO BE READ IN CONJUNCTION WITH MULTI-TRADE SPECIFICATION PREPARED BY WEBBER ARCHITECTS.

PRINT DATE: 23/01/2026 4:14:14 PM FILE PATH: C:\Users\VictoriaMullen\Documents\2590_Trinity College Stage 1_CENTRAL_2024_victoriaKYP9D.rvt



P 02 4926 1078
PO Box 807 The Junction NSW 2291
www.webberarchitects.com

Level 1, 426 Hunter Street Newcastle NSW 2300
newcastle@webberarchitects.com
1138 Willoughby Road Crows Nest NSW 2055
sydney@webberarchitects.com

ISSUED
**PRELIMINARY ONLY
NOT FOR CONSTRUCTION**

COMMENCEMENT DATE: 08.06.2024

SHEET NUMBER: **2990 / 0101 / F**

COVERSHEET
TRINITY CATHOLIC COLLEGE - GOULBURN
CLINTON ST & COLLEGE ST, GOULBURN NSW 2580

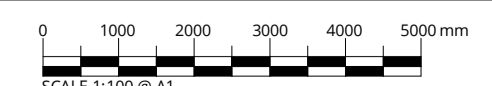

ABBREVIATION (SHEETS)	
CODE	DESCRIPTION
MRS1	METAL ROOF SHEETING - TYPE 1
PVS	PHOTOVOLTAIC SOLAR PANELS

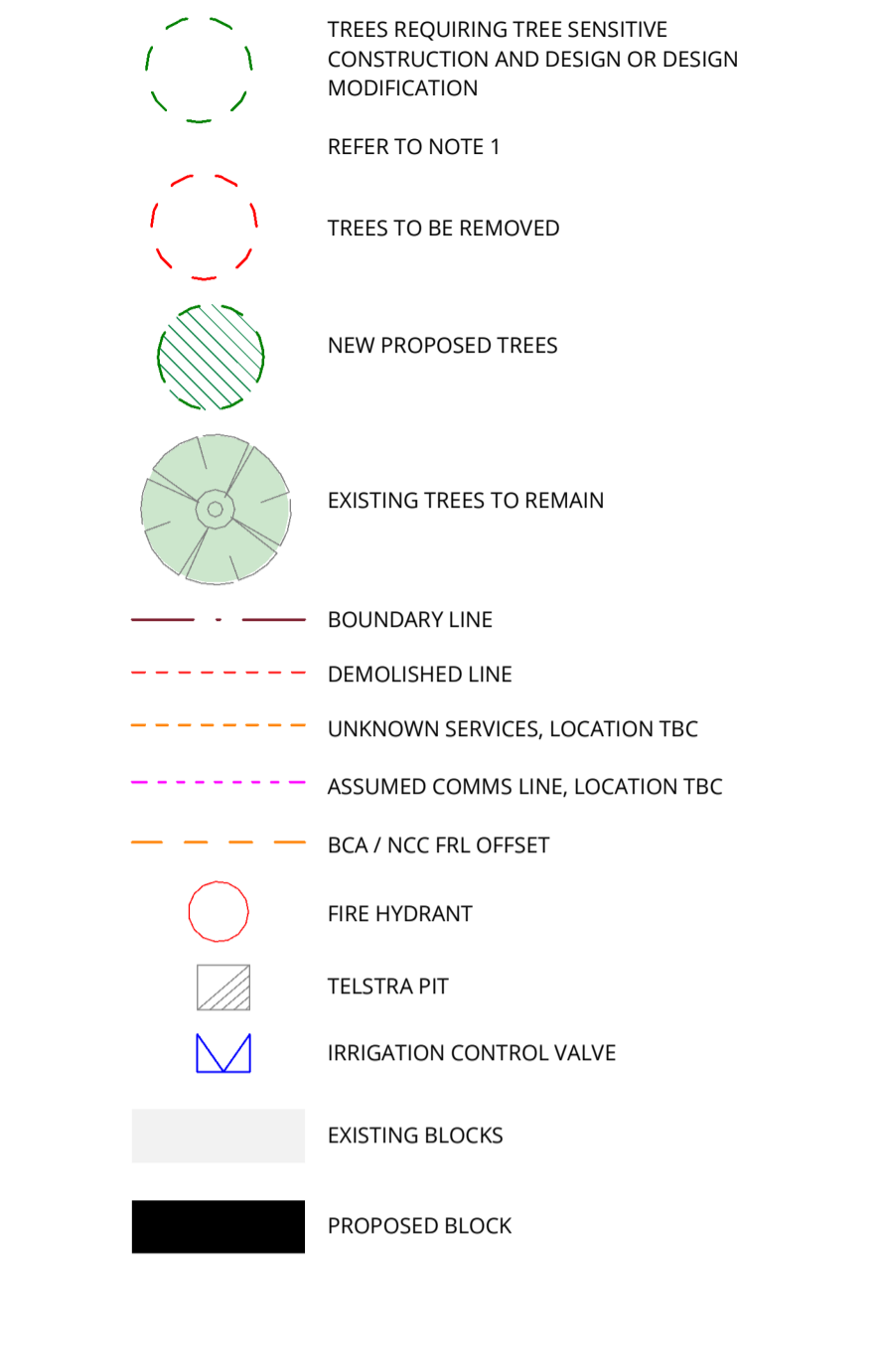
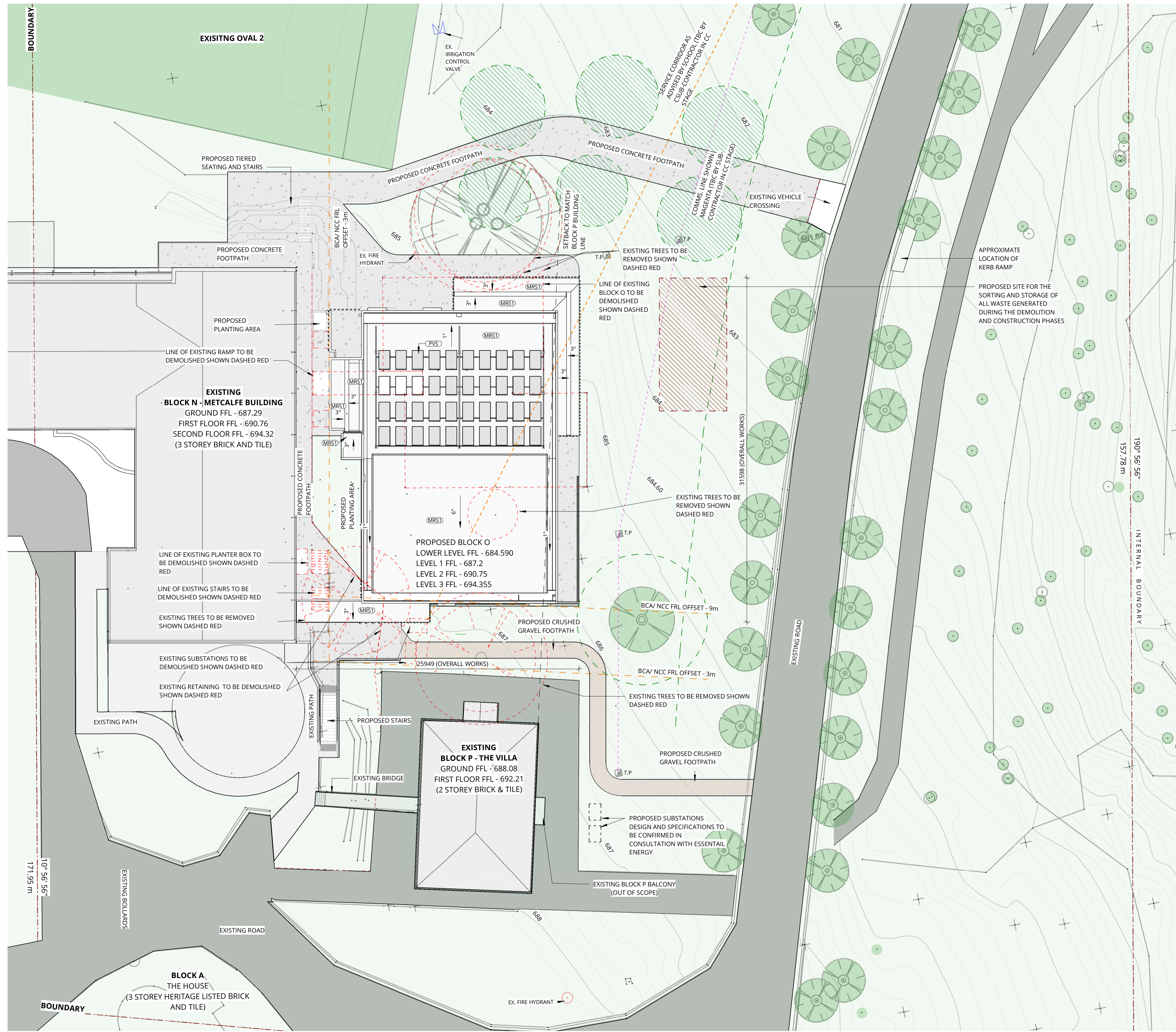

NOTES:

1. REMOVAL OF EXISTING SURFACING / STRUCTURES AND/OR INSTALLATION OF NEW SURFACING / STRUCTURES IMPACTING TREES AND REQUIRING MITIGATION STRATEGIES - REFER TO THE ARBORIST REPORT (HUGH) FOR MITIGATION STRATEGIES

1 SITE PLAN
SCALE 1:200

REV	DATE	DESCRIPTION	BY	CHK
A	07.02.2025	FOR SON DA	VM	
B	20.11.2025	FOR DRAFT DA	VM	
C	11.12.2025	FOR QA REVIEW	NV	KB
D	23.01.2026	FOR DA	NV	

**DRAWINGS COLOUR CODED
PRINT ALL COPIES IN COLOUR**

• BUILDER TO CONFIRM ALL DETAILS, SETOUTS (TILE, BUILDING, ETC.), FALLS, DIMENSIONS & CONNECTIONS ON SITE PRIOR TO CONSTRUCTION

• ALL DRAWINGS TO BE READ IN CONJUNCTION WITH MULTI-TRADE SPECIFICATION PREPARED BY WEBBER ARCHITECTS.



P 02 4926 1078
PO Box 807 The Junction NSW 2291
www.webberarchitects.com

Level 1, 426 Hunter Street Newcastle NSW 2300
newcastle@webberarchitects.com
1138 Willoughby Road Crows Nest NSW 2085
sydney@webberarchitects.com

ISSUED
PRELIMINARY ONLY

COMMENCEMENT DATE: 08.06.2024

SHEET NUMBER: **2990 / 0200 / D**

SITE PLAN
TRINITY CATHOLIC COLLEGE - GOULBURN
CLINTON ST & COLLEGE ST, GOULBURN NSW 2580

0 2000 4000 6000 8000 10000mm
SCALE 1:200 @ A1
SCALE FROM DRAWING

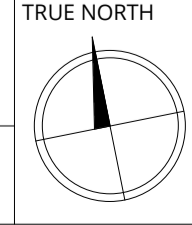

INTERNAL CONTEXT



VIEW 1



VIEW 2



VIEW 3



VIEW 4



VIEW 5



VIEW 6



VIEW 7

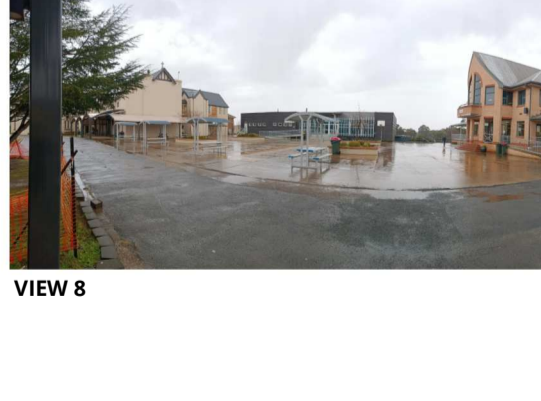

VIEW 8

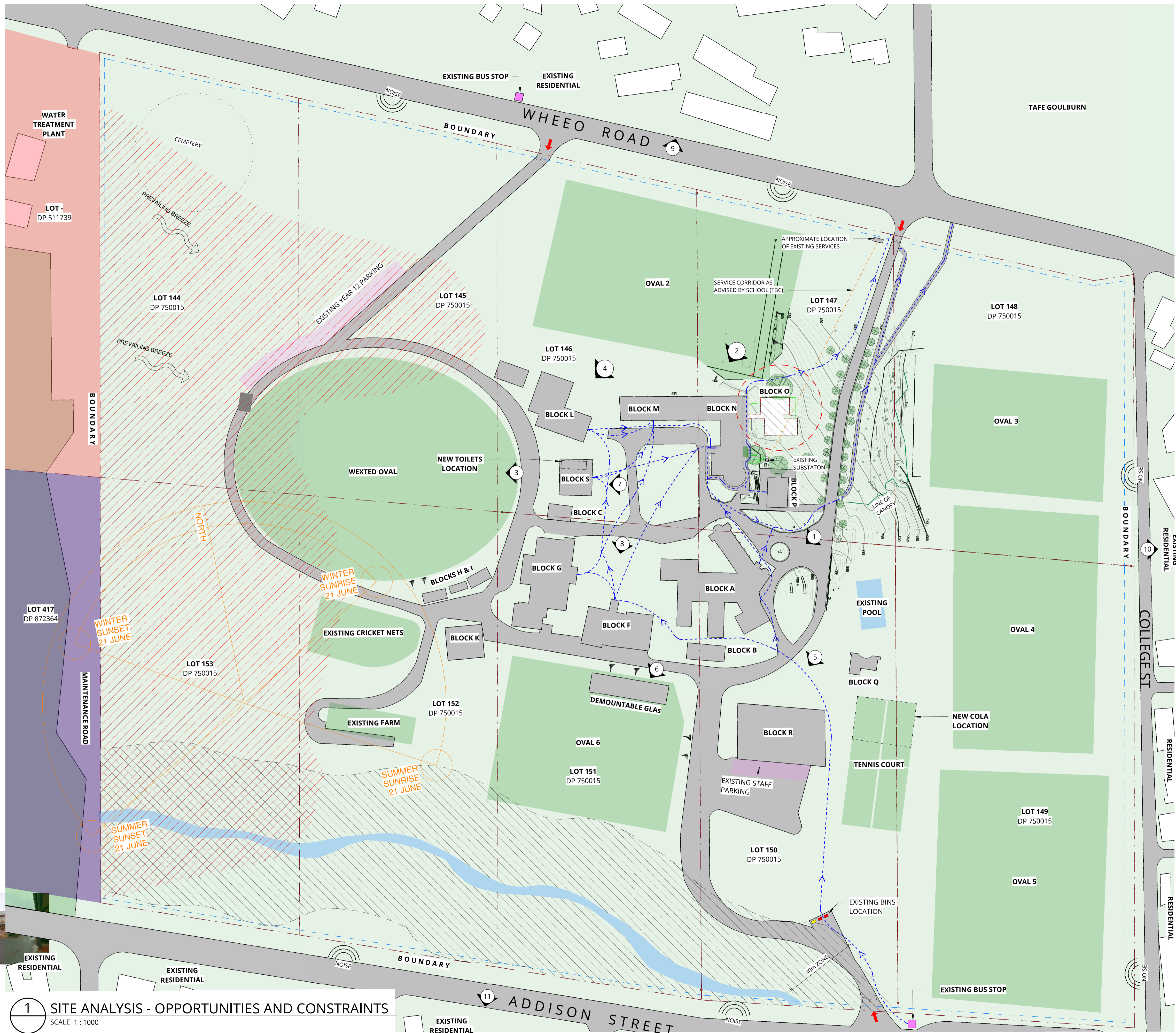

EXTERNAL CONTEXT



VIEW 9



VIEW 10



VIEW 11

SITE CONSTRAINTS:

- HEIGHT OF BUILDING - NONE
- FLOOR SPACE RATIO - NONE
- ZONE - SP2
- WHOLE SITE HERITAGE ITEM - 1255 ST. PATRICKS COLLEGE

LEGEND:

- EXISTING BUILDING
- BUILDING TO BE DEMOLISHED
- EXISTING ROADS
- EXISTING PARKING
- EXISTING BUS STOP
- OVAL
- LAND ZONING - INFRASTRUCTURE
- LAND ZONING - PUBLIC RECREATION
- WATERCOURSE (INRAR)
- BUSHFIRE PRONE LAND
- ASSUMED SITE BOUNDARY
- POTENTIAL UPGRADE SITES
- VEHICULAR SITE ACCESS
- PEDESTRIAN SITE ACCESS
- EXISTING TREE (FROM SURVEY)
- STEEP BANK
- APPROX. LOCATION OF EXISTING FENCE
- TRAFFIC NOISE
- PROPOSED SITE WORKS

NOTES:
SITE BASED ON SIX MAPS IMAGERY AND LIMITED SURVEY INFORMATION BY SRD LAND CONSULTING DATED 31.07.2024.

1 SITE ANALYSIS - OPPORTUNITIES AND CONSTRAINTS
SCALE 1:1000

REV	DATE	DESCRIPTION	BY	CHK
A	05.08.2024	FOR CLIENT REVIEW	VM	
B	04.10.2024	FOR QS REVIEW	VM	
C	07.02.2025	FOR 50% DA	VM	
D	20.11.2025	FOR DRAFT DA	VM	
E	11.12.2025	FOR DA REVIEW	NV	KB
F	23.01.2026	FOR DA	NV	

DRAWINGS COLOUR CODED
PRINT ALL COPIES IN COLOUR
- BUILDER TO CONFIRM ALL DETAILS, SETOUTS (TILE, BUILDING, ETC.), FALLS, DIMENSIONS & CONNECTIONS ON SITE PRIOR TO CONSTRUCTION
- ALL DRAWINGS TO BE READ IN CONJUNCTION WITH MULTI-TRADE SPECIFICATION PREPARED BY WEBBER ARCHITECTS.

PRINT DATE: 23/01/2026 4:16:06 PM FILE PATH: C:\Users\VictoriaMullen\Documents\2990_Trinity College Stage 1_CENTRAL_2024_victoriaMKP19D.rvt



P 02 4926 1078
PO Box 807 The Junction NSW 2291
www.webberarchitects.com
Level 1, 426 Hunter Street Newcastle NSW 2300
newcastle@webberarchitects.com
1130 Willoughby Road Crows Nest NSW 2055
sydney@webberarchitects.com

ISSUED
PRELIMINARY ONLY
NOT FOR CONSTRUCTION
COMMENCEMENT DATE: 08.06.2024
SHEET NUMBER: **2990 / 0201 / F**

SITE ANALYSIS - OPPORTUNITIES AND CONSTRAINTS
TRINITY CATHOLIC COLLEGE - GOULBURN
CLINTON ST & COLLEGE ST, GOULBURN NSW 2580

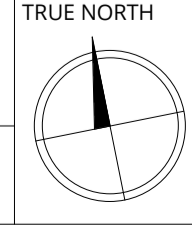
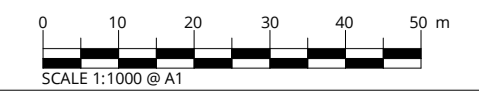

SITE VIEWS

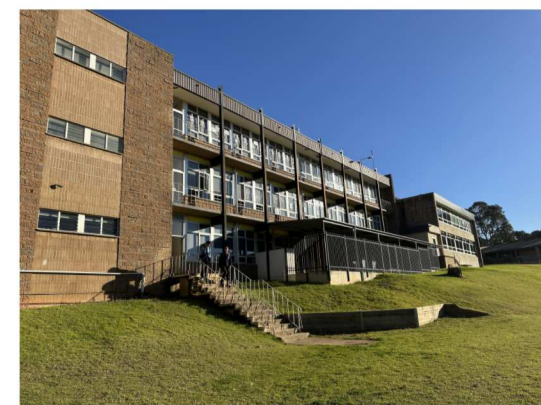

VIEW 1



VIEW 2



VIEW 3



VIEW 4

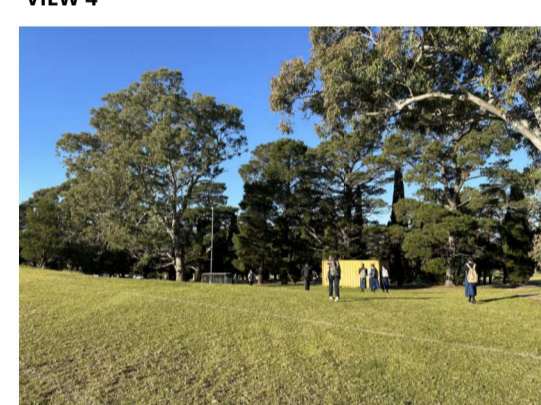

VIEW 5

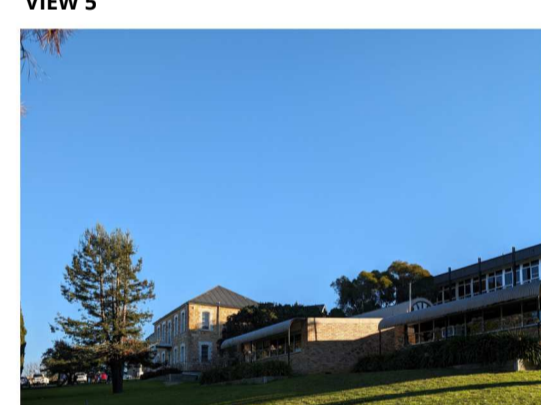

VIEW 6

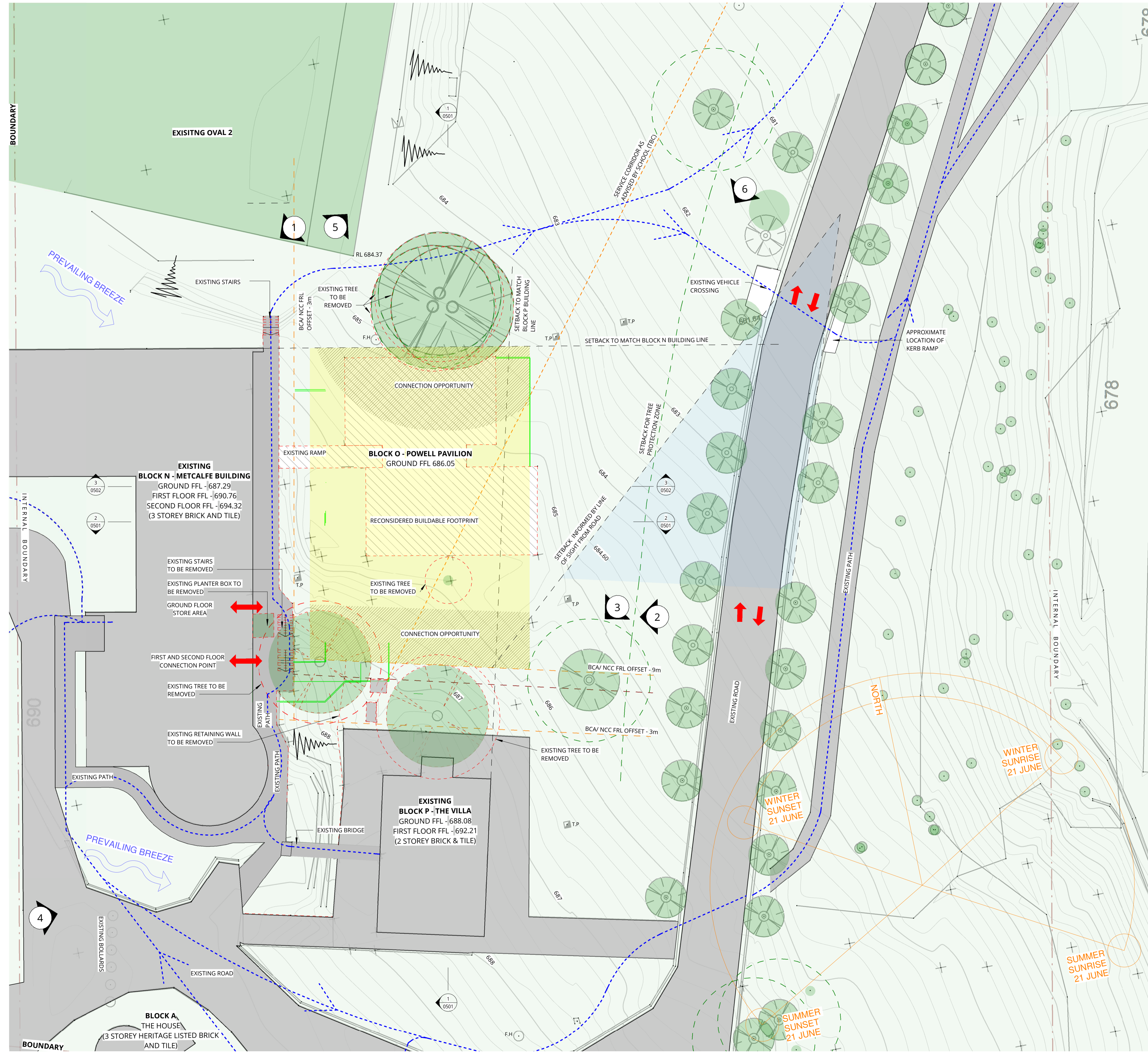

- DCP OPPORTUNITIES:**
 HEIGHT OF BUILDING - NONE
 FLOOR SPACE RATIO - NONE
- DCP CONSTRAINTS:**
 ZONE - SP2
 WHOLE SITE HERITAGE ITEM - 1255 ST. PATRICKS COLLEGE (BLOCK A)
- BCA / NCC CONSIDERATIONS**
 BUILDING CLASSIFICATION: 9B
 RISE IN STORIES: 2
 CONSTRUCTION TYPE: B
 RISE IN STORIES: 3-4
 CONSTRUCTION TYPE: A

- LEGEND:**
- EXISTING BUILDING
 - BUILDING TO BE DEMOLISHED
 - POTENTIAL FOOTPRINT OF NEW BLOCK
 - OVAL
 - INTERNAL BOUNDARY
 - VEHICULAR SITE ACCESS
 - PEDESTRIAN SITE ACCESS
 - EXISTING TREE
 - BCA/ NCC FRL OFFSET CONSIDERATION
 - TREE PROTECTION ZONE - 6m
 - TO BE DEMOLISHED
 - LINE OF SIGHT FROM DRIVEWAY
 - TELSTRA PIT
 - FIRE HYDRANT

- NOTES:**
- DETAILED SURVEY PREPARED BY SRD LAND CONSULTING DATED 26.07.2024
 - SERVICES SHOWN ARE ASSUMED LOCATIONS AND SHOULD BE CONFIRMED SUBSURFACE SCAN BY CONSULTANTS DURING NEXT STAGE

1 DETAILED SITE ANALYSIS - OPPORTUNITIES AND CONSTRAINTS
 SCALE 1 : 200

REV	DATE	DESCRIPTION	BY	CHK
A	05.08.2024	FOR CLIENT REVIEW	VM	
B	02.09.2024	FOR CLIENT REVIEW	VM	
C	04.10.2024	FOR QS REVIEW	VM	
D	07.02.2025	FOR 50% DA	VM	
E	20.11.2025	FOR DRAFT DA	VM	
F	11.12.2025	FOR QA REVIEW	NV	KB
G	23.01.2026	FOR DA	NV	

**DRAWINGS COLOUR CODED
 PRINT ALL COPIES IN COLOUR**

- BUILDER TO CONFIRM ALL DETAILS, SETOUTS (TILE, BUILDING, ETC.), FALLS, DIMENSIONS & CONNECTIONS ON SITE PRIOR TO CONSTRUCTION

- ALL DRAWINGS TO BE READ IN CONJUNCTION WITH MULTI-TRADE SPECIFICATION PREPARED BY WEBBER ARCHITECTS.



P 02 4926 1078
 PO Box 807 The Junction NSW 2291
 www.webberarchitects.com

Level 1, 426 Hunter Street Newcastle NSW 2300
 newcastle@webberarchitects.com
 1138 Willoughby Road Crown Point NSW 2065
 sydney@webberarchitects.com

**PRELIMINARY ONLY
 NOT FOR CONSTRUCTION**

ISSUED
 COMMENCEMENT DATE: 08.06.2024
 SHEET NUMBER: 2990 / 0202 / G

**DETAILED SITE ANALYSIS
 TRINITY CATHOLIC COLLEGE - GOULBURN**
 CLINTON ST & COLLEGE ST, GOULBURN NSW 2580

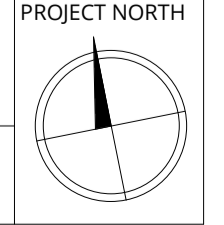
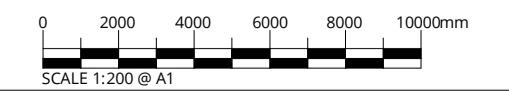

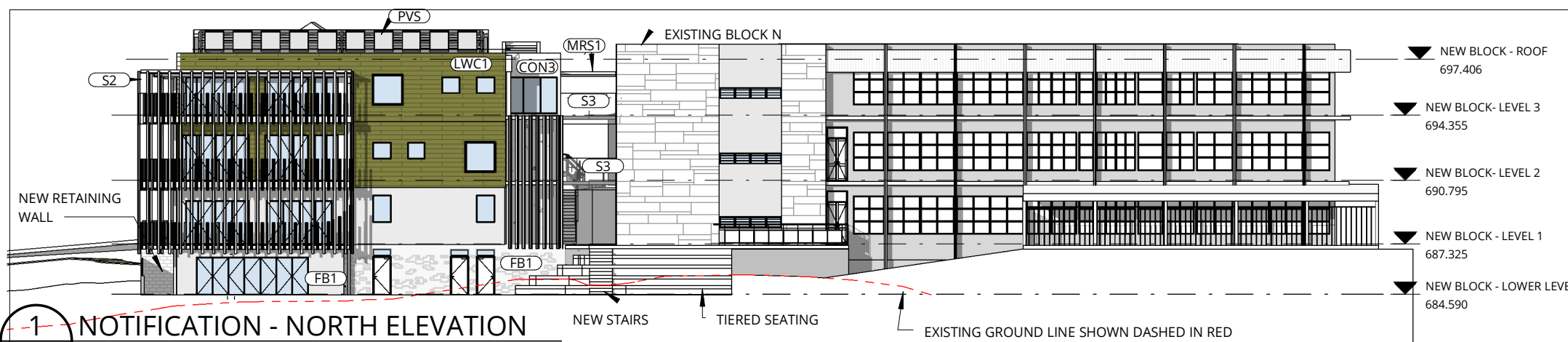

1 NOTIFICATION - NORTH ELEVATION

SCALE 1 : 300

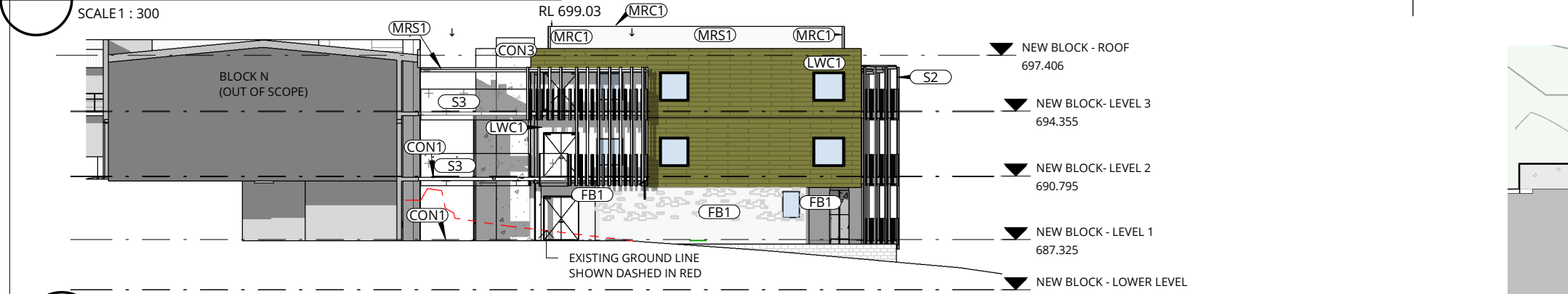

2 NOTIFICATION - SOUTH ELEVATION

SCALE 1 : 300

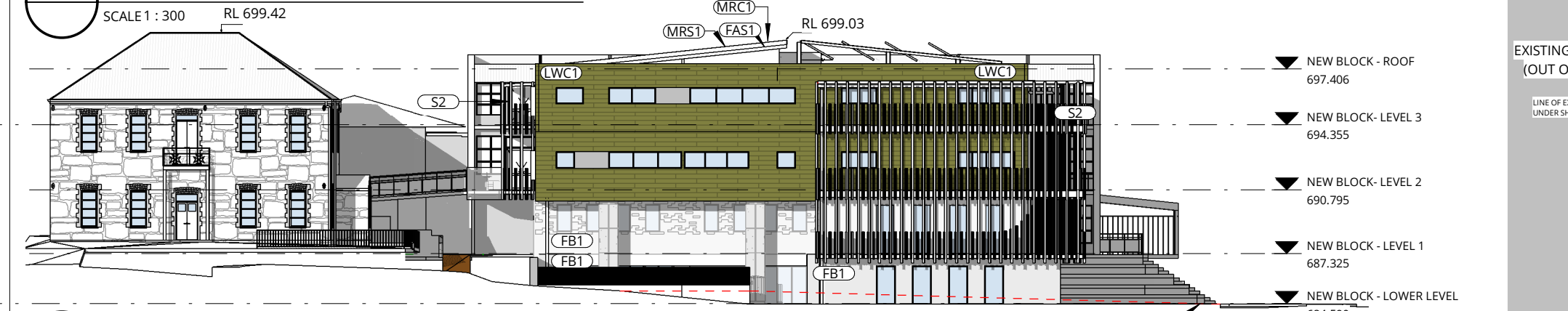

3 NOTIFICATION - EAST ELEVATION

SCALE 1 : 300

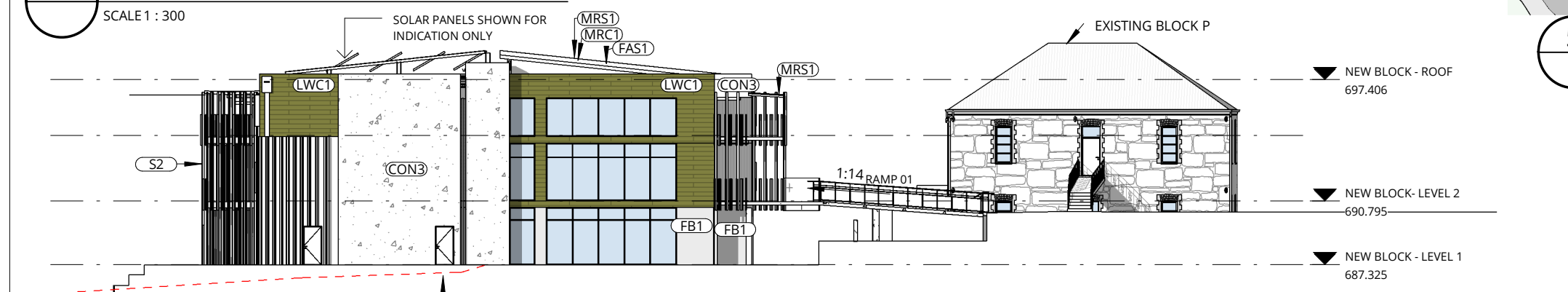

4 NOTIFICATION - WEST ELEVATION

SCALE 1 : 300

NOTIFICATION - ABBREVIATION (SHEETS)	
CODE	DESCRIPTION
CON1	CONCRETE - TYPE 1
CON3	CONCRETE - TYPE 3
FAS1	FASCIA - TYPE 1
FB1	FACE BRICK - TYPE 1
LWC1	LIGHT WEIGHT CLADDING - TYPE 1
MRC1	METAL ROOF CAPPING - TYPE 1
MRS1	METAL ROOF SHEETING - TYPE 1
PVS	PHOTOVOLTAIC SOLAR PANELS
S2	SCREEN - TYPE 2
S3	SCREEN - TYPE 3

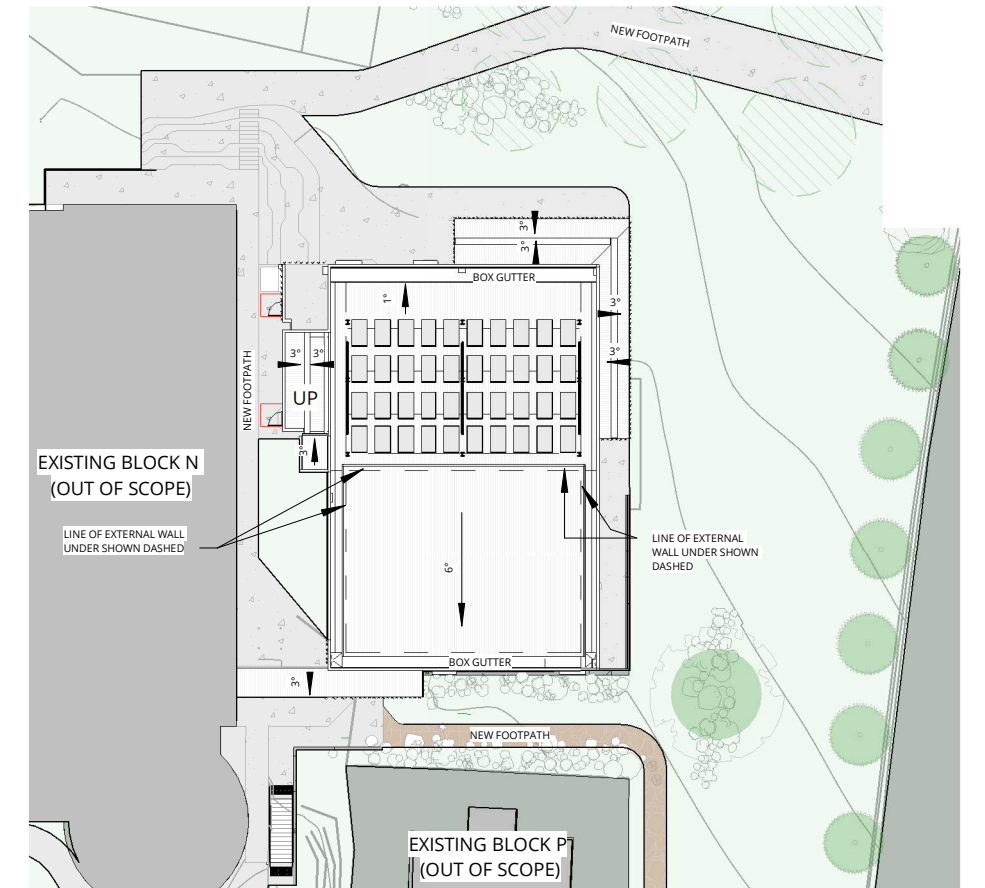

5 NOTIFICATION - SITE PLAN

SCALE 1 : 500

REV	DATE	DESCRIPTION	BY	CHK
A	07.02.2025	FOR 50% DA	VM	
B	20.11.2025	FOR DRAFT DA	VM	
C	11.12.2025	FOR QA REVIEW	NV	KB
D	23.01.2026	FOR DA	NV	



Phone 02 4926 1078
 PO Box 807 The Junction NSW 2291
 www.webberarchitects.com
 Suite 3, Level 1, 426 Hunter Street Newcastle NSW 2300
 newcastle@webberarchitects.com
 Suite 206, 8 Clarke Street Crows Nest NSW 2065
 sydney@webberarchitects.com
 Nominated Architect Jon Webber AIA NSW ARB No 6830 | AIN 83 140 652 188

ISSUE D
PRELIMINARY ONLY
 SHEET NUMBER : **2990 / 0209 / D**

NOTIFICATION PLAN
TRINITY CATHOLIC COLLEGE - GOULBURN
 CATHOLIC EDUCATION ARCHDIOCESE OF CANBERRA AND GOULBURN
 CLINTON ST & COLLEGE ST, GOULBURN NSW 2580
 COMMENCEMENT DATE : 08.06.2024

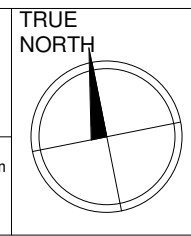
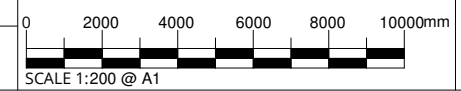

ABBREVIATION (SHEETS)

CODE	DESCRIPTION
COL	COLUMN
CON1	CONCRETE - TYPE 1
CON2	CONCRETE - TYPE 2
DP1	DOWNPIPE - TYPE 1
DP2	DOWNPIPE - TYPE 2
FT1	FLOOR TILES - TYPE 1
FW1	FLOOR WASTE - TYPE 1
HT1	HOSE TAP - TYPE 1
LD1	LINEAR DRAIN - TYPE 1
TCI	TACTILE INDICATORS
TV	TELEVISION
VVL1	VINYL - TYPE 1

LEGEND:

EXISTING - OUT OF SCOPE	
PROPOSED WORKS	

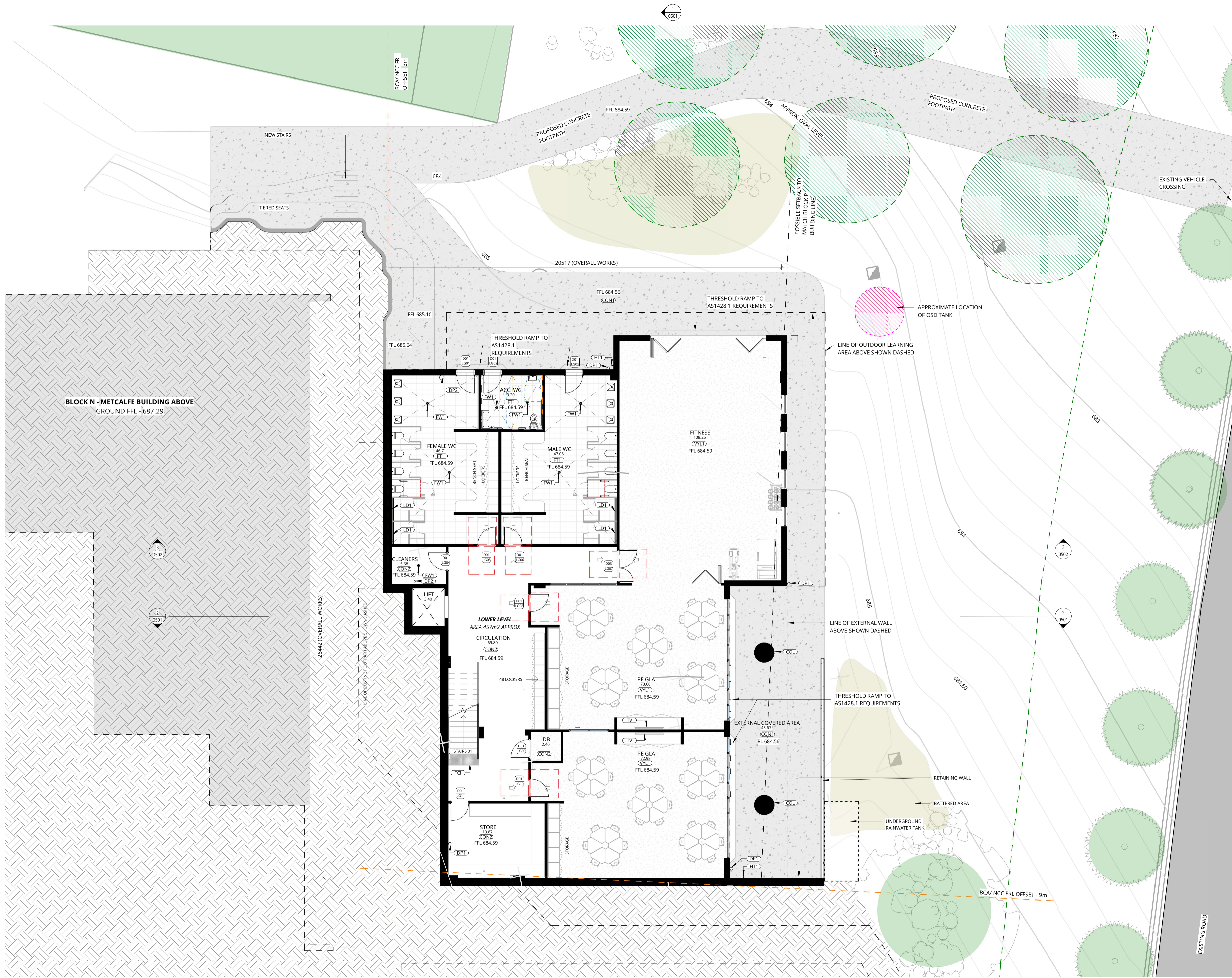

1 FLOOR PLAN - LOWER LEVEL
SCALE 1 : 100

REV	DATE	DESCRIPTION	BY	CHK
C	04.10.2024	FOR QS REVIEW	VM	
D	07.02.2025	FOR 50% DA	VM	
E	15.04.2025	FOR CLIENT REVIEW	VM	
F	20.11.2025	FOR DRAFT DA	VM	
G	01.12.2025	FOR INFORMATION	NV	
H	11.12.2025	FOR QA REVIEW	NV	KB
I	23.01.2026	FOR DA	NV	KB

**DRAWINGS COLOUR CODED
PRINT ALL COPIES IN COLOUR**

• BUILDER TO CONFIRM ALL DETAILS, SETOUTS (TILE, BUILDING, ETC.), FALLS, DIMENSIONS & CONNECTIONS ON SITE PRIOR TO CONSTRUCTION

• ALL DRAWINGS TO BE READ IN CONJUNCTION WITH MULTI-TRADE SPECIFICATION PREPARED BY WEBBER ARCHITECTS.



P 02 4926 1078
PO Box 807 The Junction NSW 2291
www.webberarchitects.com

Level 1, 426 Hunter Street Newcastle NSW 2300
newcastle@webberarchitects.com
1138 Willoughby Road Crows Nest NSW 2065
sydney@webberarchitects.com

ISSUED
**PRELIMINARY ONLY
NOT FOR CONSTRUCTION**

COMMENCEMENT DATE: 08.06.2024

SHEET NUMBER: **2990 / 0301 / 1**

**FLOOR PLAN - LOWER LEVEL
TRINITY CATHOLIC COLLEGE - GOULBURN**
CLINTON ST & COLLEGE ST, GOULBURN NSW 2580

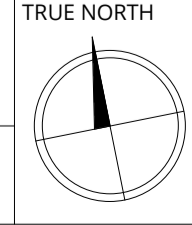
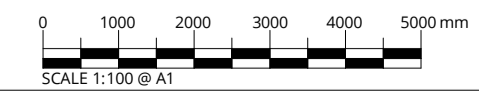

ABBREVIATION (SHEETS)

CODE	DESCRIPTION
COL	COLUMN
CON1	CONCRETE - TYPE 1
CON2	CONCRETE - TYPE 2
DP1	DOWNPIPE - TYPE 1
DP2	DOWNPIPE - TYPE 2
S2	SCREEN - TYPE 2
TCI	TACTILE INDICATORS
TFB1	TIMBER FLOOR BOARDS - TYPE 1
WV1	VINYL - TYPE 1

LEGEND:

EXISTING - OUT OF SCOPE
 PROPOSED WORKS

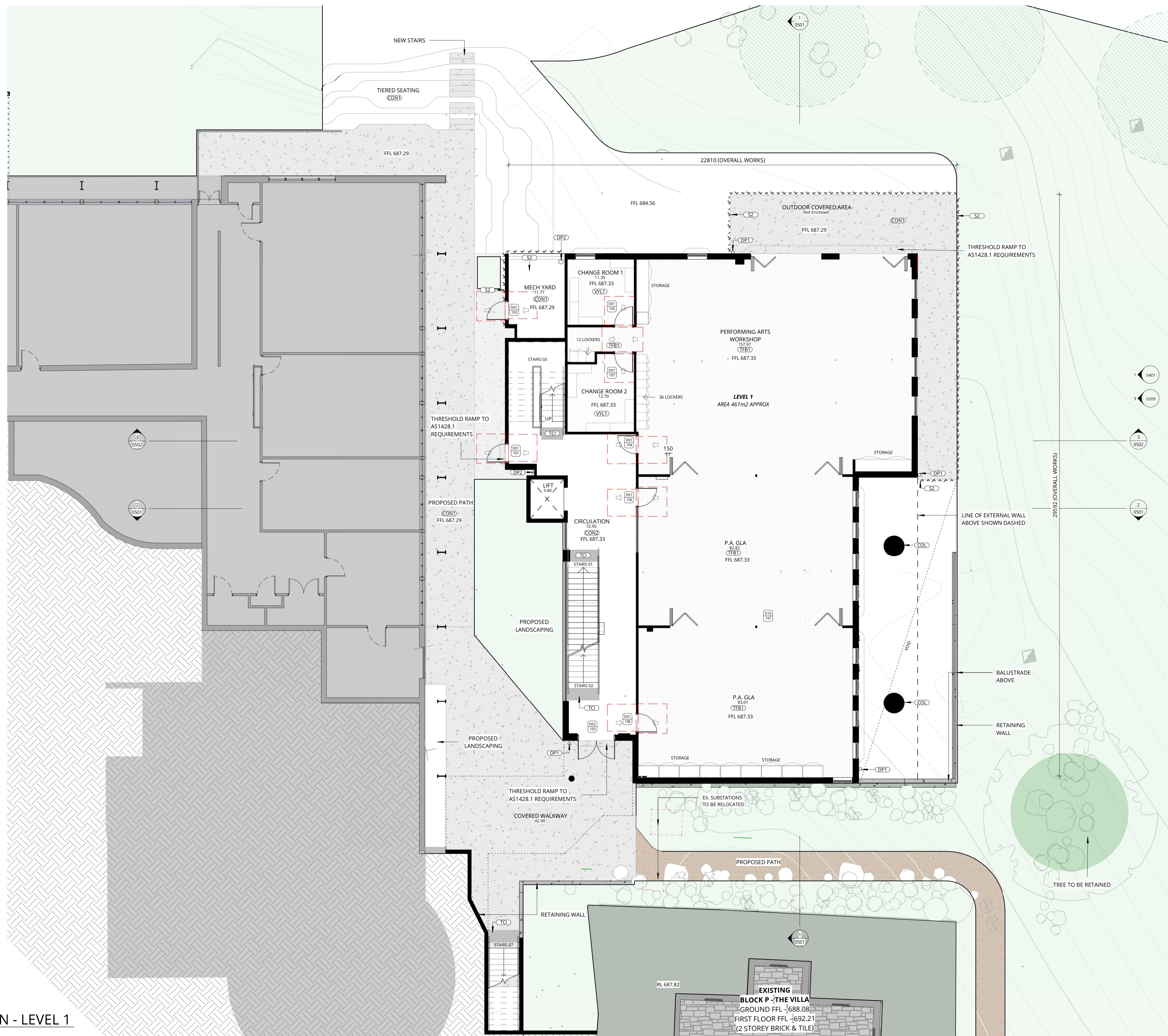

1 FLOOR PLAN - LEVEL 1
 SCALE 1:100

REV	DATE	DESCRIPTION	BY	CHK
C	04.10.2024	FOR QS REVIEW	VM	
D	07.02.2025	FOR 50% DA	VM	
E	15.04.2025	FOR CLIENT REVIEW	VM	
F	20.11.2025	FOR DRAFT DA	VM	
G	03.12.2025	FOR INFORMATION	NV	
H	11.12.2025	FOR QA REVIEW	NV	KB
I	23.01.2026	FOR DA	NV	

**DRAWINGS COLOUR CODED
 PRINT ALL COPIES IN COLOUR**

• BUILDER TO CONFIRM ALL DETAILS, SETOUTS (TILE, BUILDING, ETC.), FALLS, DIMENSIONS & CONNECTIONS ON SITE PRIOR TO CONSTRUCTION

• ALL DRAWINGS TO BE READ IN CONJUNCTION WITH MULTI-TRADE SPECIFICATION PREPARED BY WEBBER ARCHITECTS.

PRINT DATE: 23/01/2026 4:17:32 PM FILE PATH: C:\Users\VictoriaMullen\Documents\2990_Trinity College Stage 1_CENTRAL_2024_victoriaK919D.rvt



P 02 4926 1078
 PO Box 807 The Junction NSW 2291
 www.webberarchitects.com

Level 1, 426 Hunter Street Newcastle NSW 2300
 newcastle@webberarchitects.com
 1138 Willoughby Road Crows Nest NSW 2085
 sydney@webberarchitects.com

ISSUED
PRELIMINARY ONLY

COMMENCEMENT DATE: 08.06.2024
 SHEET NUMBER: **2990 / 0302 / 1**

FLOOR PLAN - LEVEL 1
TRINITY CATHOLIC COLLEGE - GOULBURN
 CLINTON ST & COLLEGE ST, GOULBURN NSW 2580

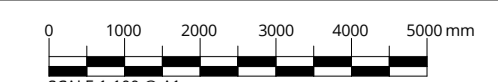

TRUE NORTH

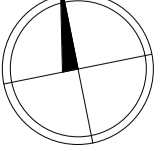

ABBREVIATION (SHEETS)	
CODE	DESCRIPTION
AW1	AWNING - TYPE 1
CON1	CONCRETE - TYPE 1
CON2	CONCRETE - TYPE 2
CPT1	CARPET - TYPE 1
DP1	DOWNPIPE - TYPE 1
DP2	DOWNPIPE - TYPE 2
S1	SCREEN - TYPE 1
S2	SCREEN - TYPE 2
S3	SCREEN - TYPE 3
TCI	TACTILE INDICATORS
TFB1	TIMBER FLOOR BOARDS - TYPE 1
TV	TELEVISION

LEGEND:
 EXISTING - OUT OF SCOPE
 PROPOSED WORKS

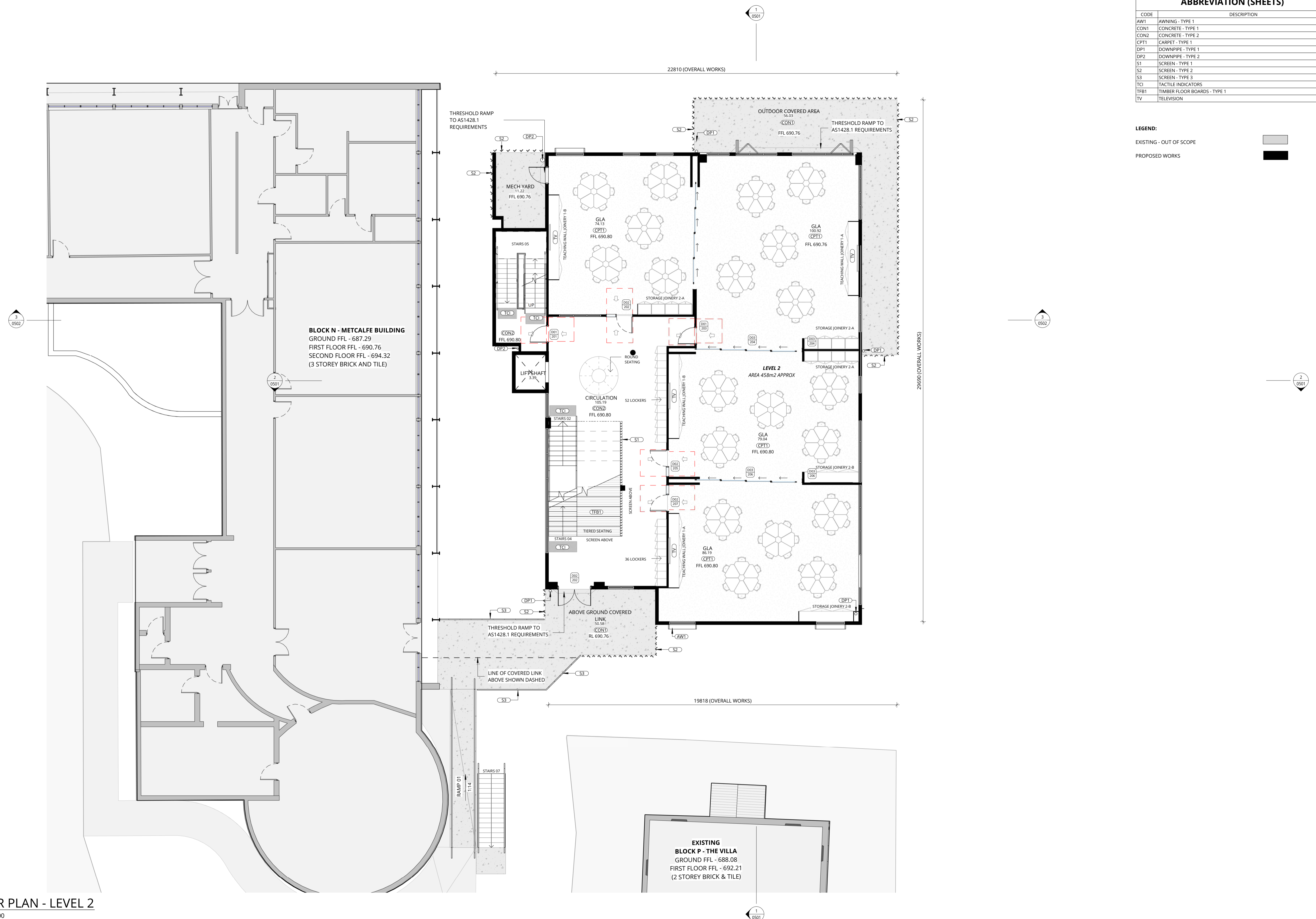

1 FLOOR PLAN - LEVEL 2
 SCALE 1 : 100

REV	DATE	DESCRIPTION	BY	CHK
C	04.10.2024	FOR QS REVIEW	VM	VM
D	07.02.2025	FOR 50% DA	VM	VM
E	15.04.2025	FOR CLIENT REVIEW	VM	VM
F	20.11.2025	FOR DRAFT DA	VM	VM
G	03.12.2025	FOR INFORMATION	NV	NV
H	11.12.2025	FOR QA REVIEW	NV	NV
I	23.01.2026	FOR DA	NV	NV

**DRAWINGS COLOUR CODED
 PRINT ALL COPIES IN COLOUR**

• BUILDER TO CONFIRM ALL DETAILS, SETOUTS (TILE, BUILDING, ETC.), FALLS, DIMENSIONS & CONNECTIONS ON SITE PRIOR TO CONSTRUCTION

• ALL DRAWINGS TO BE READ IN CONJUNCTION WITH MULTI-TRADE SPECIFICATION PREPARED BY WEBBER ARCHITECTS.

PRINT DATE: 23/01/2026 4:18:15 PM FILE PATH: C:\Users\VictoriaMullen\Documents\2390_Trinity College Stage 1_CENTRAL_2024_victoriauk799D.rvt



P 02 4926 1078
 PO Box 807 The Junction NSW 2291
 www.webberarchitects.com

Level 1, 426 Hunter Street Newcastle NSW 2300
 newcastle@webberarchitects.com
 1138 Wilyughy Road Crows Nest NSW 2085
 sydney@webberarchitects.com

ISSUED
PRELIMINARY ONLY
NOT FOR CONSTRUCTION

COMMENCEMENT DATE: 08.06.2024

SHEET NUMBER: **2990 / 0303 / 1**

FLOOR PLAN - LEVEL 2
TRINITY CATHOLIC COLLEGE - GOULBURN
 CLINTON ST & COLLEGE ST, GOULBURN NSW 2580

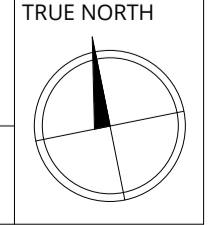
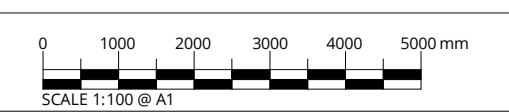

THIS DRAWING AND DESIGN EXPRESSED ARE COPYRIGHT AND REMAIN THE PROPERTY OF WEBBER ARCHITECTS. IN ACCORDANCE WITH THE COMMONWEALTH COPYRIGHT ACT 1968 THIS DRAWING AND DESIGN IN WHOLE OR PART MAY NOT BE USED UNLESS LICENCED BY WEBBER ARCHITECTS. VERIFY ALL DIMENSIONS AND FALLS ON SITE BEFORE CONSTRUCTION AND DO NOT SCALE FROM DRAWING.

ABBREVIATION (SHEETS)	
CODE	DESCRIPTION
AW1	AWNING - TYPE 1
DPT	DOWNPIPE - TYPE 1
MRC1	METAL ROOF CAPPING - TYPE 1
MRF1	METAL ROOF FLASHING - TYPE 1
MRS1	METAL ROOF SHEETING - TYPE 1
PVS	PHOTOVOLTAIC SOLAR PANELS
RWH	RAINWATER HEAD
S2	SCREEN - TYPE 2
S3	SCREEN - TYPE 3

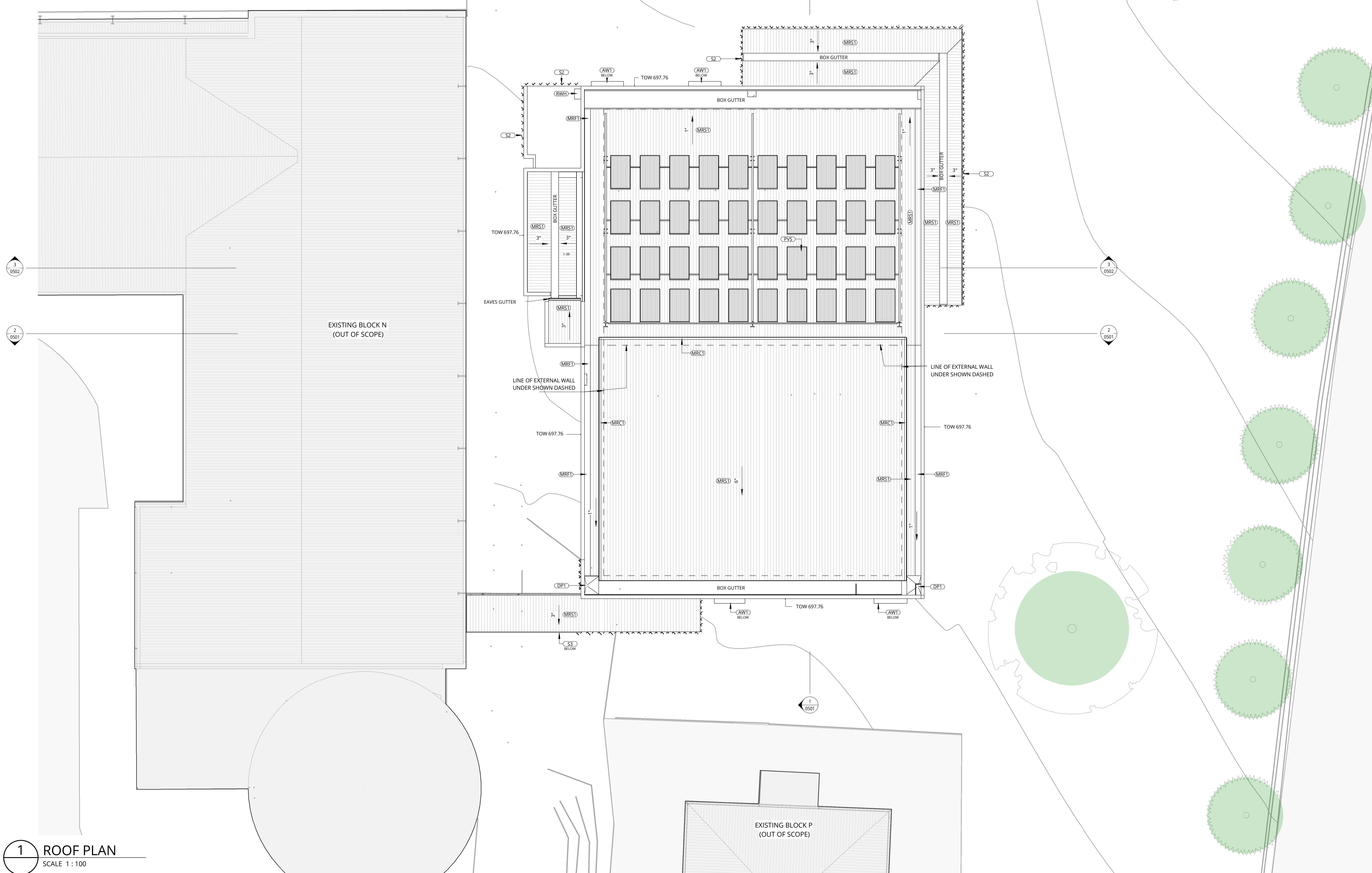

1 ROOF PLAN
SCALE 1 : 100

REV	DATE	DESCRIPTION	BY	CHK
A	07.02.2025	FOR SON DA	VM	
B	20.11.2025	FOR DRAFT DA	VM	
C	11.12.2025	FOR QA REVIEW	NV	KB
D	23.01.2026	FOR DA	NV	

**DRAWINGS COLOUR CODED
PRINT ALL COPIES IN COLOUR**

• BUILDER TO CONFIRM ALL DETAILS, SETOUTS (TILE, BUILDING, ETC.), FALLS, DIMENSIONS & CONNECTIONS ON SITE PRIOR TO CONSTRUCTION

• ALL DRAWINGS TO BE READ IN CONJUNCTION WITH MULTI-TRADE SPECIFICATION PREPARED BY WEBBER ARCHITECTS.



P 02 4926 1078
PO Box 807 The Junction NSW 2291
www.webberarchitects.com

Level 1, 426 Hunter Street Newcastle NSW 2300
newcastle@webberarchitects.com
1138 Willoughby Road Crown Hill NSW 2065
sydney@webberarchitects.com

ISSUED
PRELIMINARY ONLY
NOT FOR CONSTRUCTION

COMMENCEMENT DATE: 08.06.2024

SHEET NUMBER: **2990 / 0330 / D**

ROOF PLAN
TRINITY CATHOLIC COLLEGE - GOULBURN
CLINTON ST & COLLEGE ST, GOULBURN NSW 2580

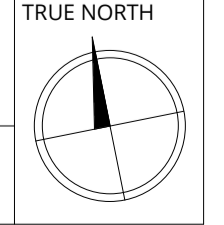
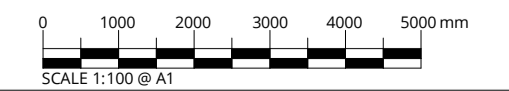

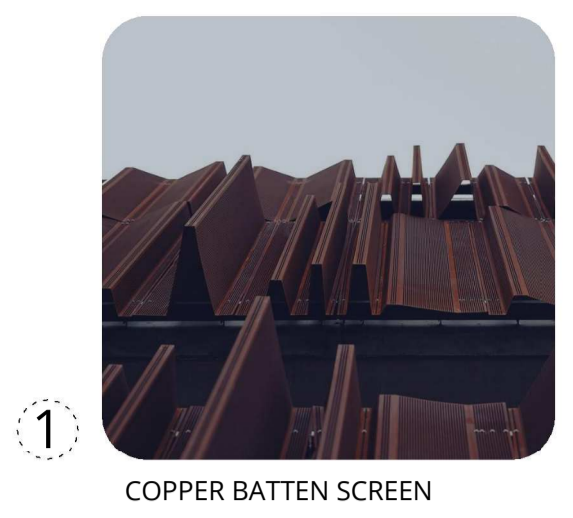

1 COPPER BATTEN SCREEN

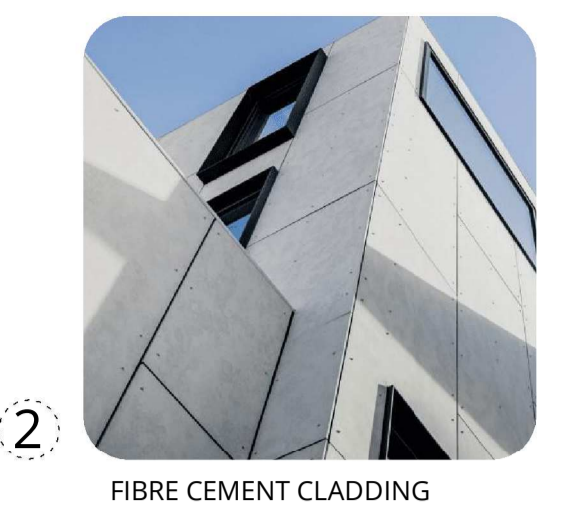

2 FIBRE CEMENT CLADDING



3 PRECAST CONCRETE PANEL WITH PATTERN

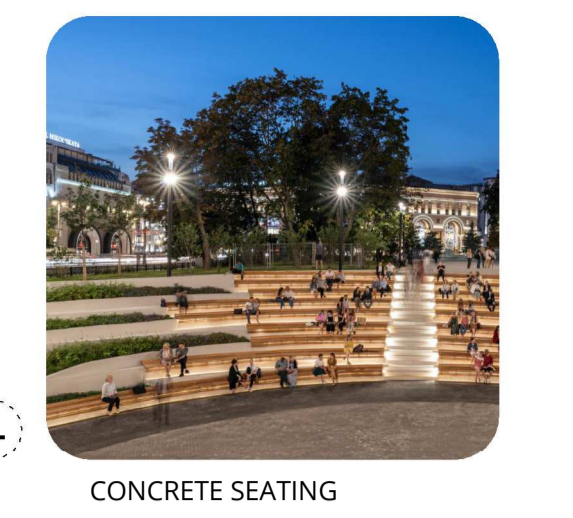

4 CONCRETE SEATING

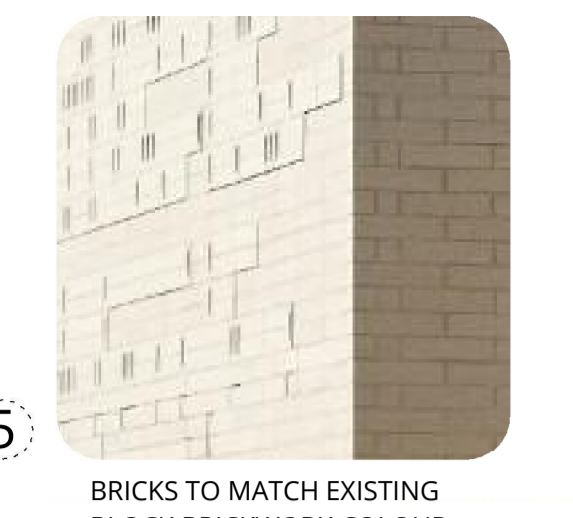

5 BRICKS TO MATCH EXISTING BLOCK BRICKWORK COLOUR



6 PERFORATED SCREEN WHITE

ABBREVIATION (SHEETS)	
CODE	DESCRIPTION
COL1	COLUMN - TYPE 1
CON1	CONCRETE - TYPE 1
CON3	CONCRETE - TYPE 3
DP1	DOWNPIPE - TYPE 1
FAST	FASCIA - TYPE 1
FB1	FACE BRICK - TYPE 1
LWC1	LIGHT WEIGHT CLADDING - TYPE 1
MRC1	METAL ROOF CAPPING - TYPE 1
MRS1	METAL ROOF SHEETING - TYPE 1
PVS	PHOTOVOLTAIC SOLAR PANELS
REN1	RENDER - TYPE 1
S2	SCREEN - TYPE 2
S3	SCREEN - TYPE 3

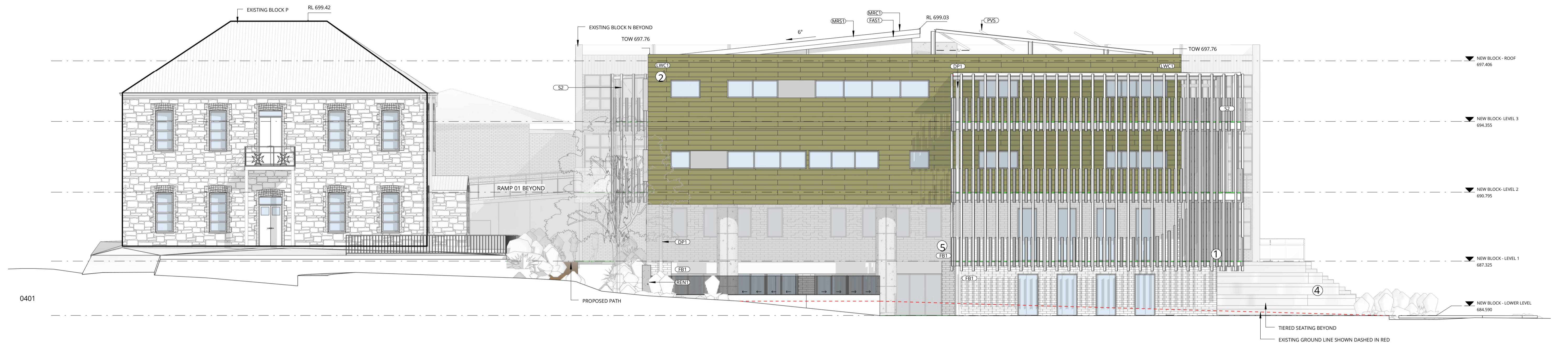

1 EAST ELEVATION
SCALE 1 : 100

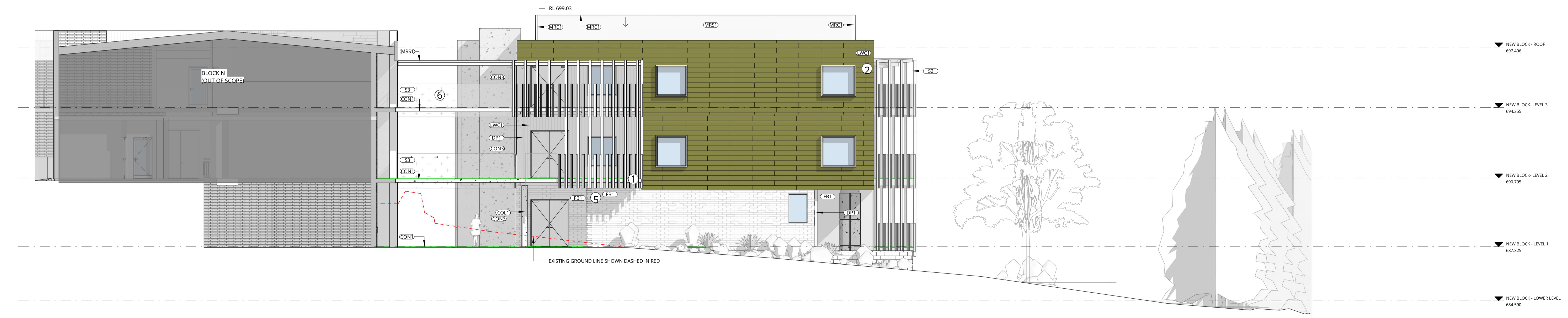

2 SOUTH ELEVATION
SCALE 1 : 100

REV	DATE	DESCRIPTION	BY	CHK
A	04.10.2024	FOR QS REVIEW	VM	
B	07.02.2025	FOR 50% DA	VM	
C	15.04.2025	FOR CLIENT REVIEW	VM	
D	20.11.2025	FOR DRAFT DA	VM	
E	11.12.2025	FOR QA REVIEW	NV	KB
F	23.01.2026	FOR DA	NV	

**DRAWINGS COLOUR CODED
PRINT ALL COPIES IN COLOUR**

- BUILDER TO CONFIRM ALL DETAILS, SETOUTS (TILE, BUILDING, ETC.), FALLS, DIMENSIONS & CONNECTIONS ON SITE PRIOR TO CONSTRUCTION

- ALL DRAWINGS TO BE READ IN CONJUNCTION WITH MULTI-TRADE SPECIFICATION PREPARED BY WEBBER ARCHITECTS.



P 02 4926 1078
PO Box 807 The Junction NSW 2291
www.webberarchitects.com

Level 1, 426 Hunter Street Newcastle NSW 2300
newcastle@webberarchitects.com
1138 Willoughby Road Crown Hill NSW 2065
sydney@webberarchitects.com

ISSUED
PRELIMINARY ONLY

COMMENCEMENT DATE: 08.06.2024

SHEET NUMBER: **2990 / 0401 / F**

ELEVATION - SHEET 1
TRINITY CATHOLIC COLLEGE - GOULBURN
CLINTON ST & COLLEGE ST, GOULBURN NSW 2580

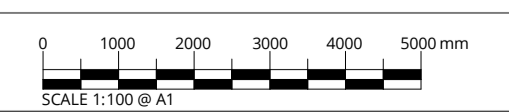

ABBREVIATION (SHEETS)

CODE	DESCRIPTION
B1	BALUSTRADE - TYPE 1
CON3	CONCRETE - TYPE 3
DP1	DOWNPIPE - TYPE 1
DP2	DOWNPIPE - TYPE 2
FAS1	FASCIA - TYPE 1
FBT	FACE BRICK - TYPE 1
LWC1	LIGHT WEIGHT CLADDING - TYPE 1
MRC1	METAL ROOF CAPPING - TYPE 1
MRS1	METAL ROOF SHEETING - TYPE 1
PVS	PHOTOVOLTAIC SOLAR PANELS
R1	RAMP - TYPE 1
REN1	RENDER - TYPE 1
RWH	RAINWATER HEAD
S2	SCREEN - TYPE 2
S3	SCREEN - TYPE 3



1 COPPER BATTEN SCREEN



2 FIBRE CEMENT CLADDING



3 PRECAST CONCRETE PANEL WITH PATTERN



4 CONCRETE SEATING

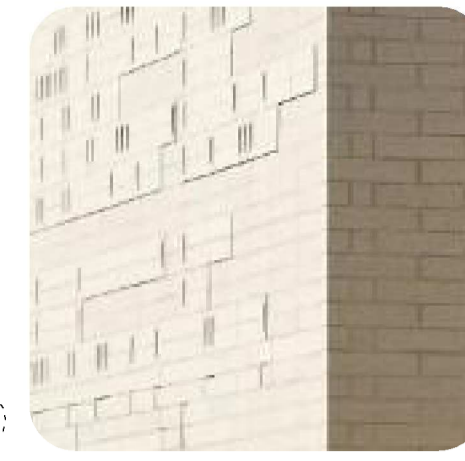

5 BRICKS TO MATCH EXISTING BLOCK BRICKWORK COLOUR

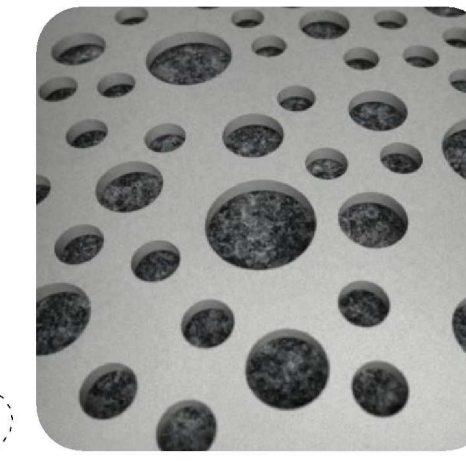

6 PERFORATED SCREEN WHITE

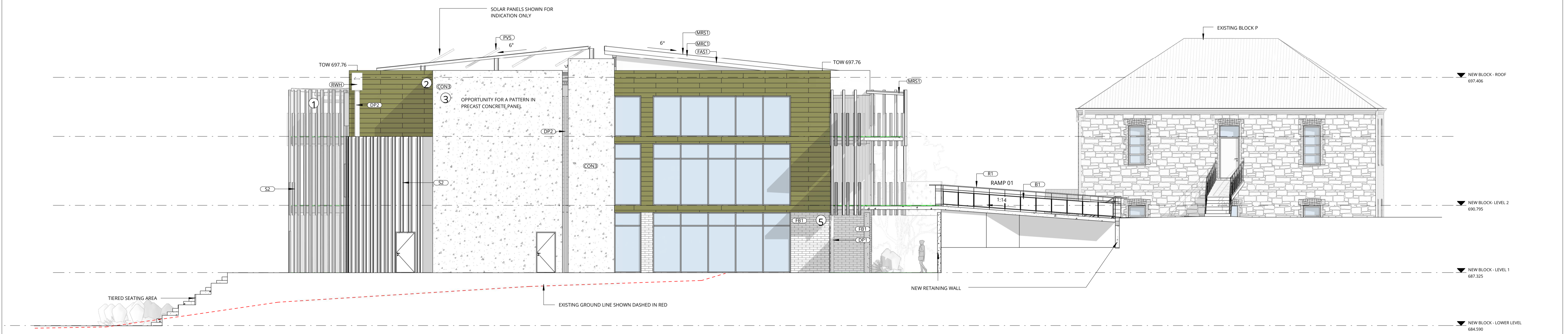
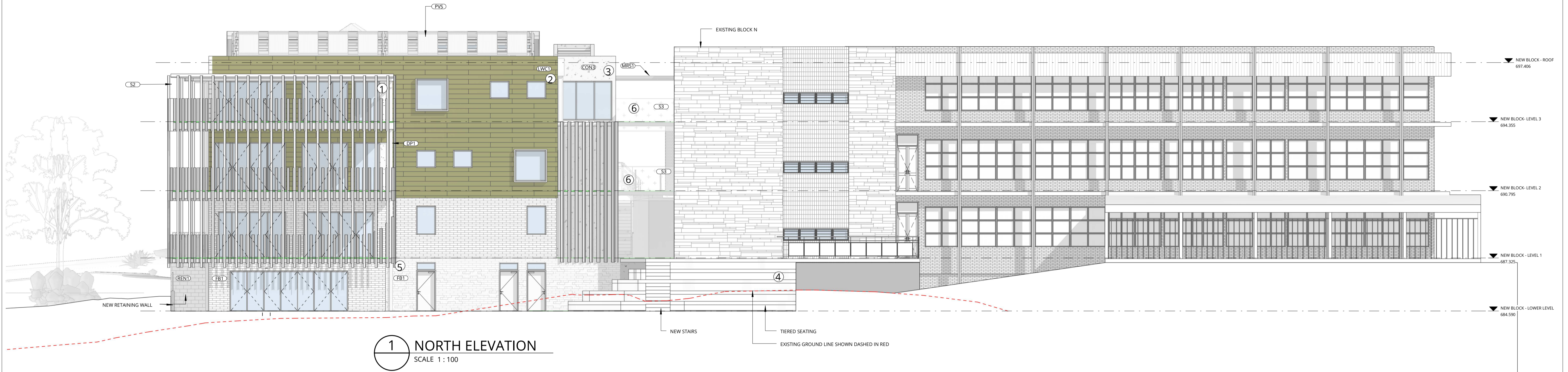

REV	DATE	DESCRIPTION	BY	CHK
A	04.10.2024	FOR QS REVIEW	VM	
B	07.02.2025	FOR 50% DA	VM	
C	15.04.2025	FOR CLIENT REVIEW	VM	
D	20.11.2025	FOR DRAFT DA	VM	
E	11.12.2025	FOR QA REVIEW	NV	KB
F	23.01.2026	FOR DA	NV	

**DRAWINGS COLOUR CODED
PRINT ALL COPIES IN COLOUR**

• BUILDER TO CONFIRM ALL DETAILS, SETOUTS (TILE, BUILDING, ETC.), FALLS, DIMENSIONS & CONNECTIONS ON SITE PRIOR TO CONSTRUCTION

• ALL DRAWINGS TO BE READ IN CONJUNCTION WITH MULTI-TRADE SPECIFICATION PREPARED BY WEBBER ARCHITECTS.

PRINT DATE: 23/01/2026 4:22:20 PM FILE PATH: C:\Users\VictoriaMullen\Documents\2390_Trinity College Stage 1_CENTRAL_2024_victoriaM919D.rvt



P 02 4926 1078
PO Box 807 The Junction NSW 2291
www.webberarchitects.com

Level 1, 426 Hunter Street Newcastle NSW 2300
newcastle@webberarchitects.com
1138 Willoughby Road Crown Hill NSW 2065
sydney@webberarchitects.com

ISSUED
**PRELIMINARY ONLY
NOT FOR CONSTRUCTION**

COMMENCEMENT DATE: 08.06.2024

SHEET NUMBER: **2990 / 0402 / F**

**ELEVATIONS - SHEET 2
TRINITY CATHOLIC COLLEGE - GOULBURN
CLINTON ST & COLLEGE ST, GOULBURN NSW 2580**

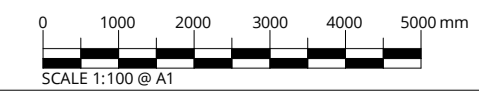

THIS DRAWING AND DESIGN EXPRESSED ARE COPYRIGHT AND REMAIN THE PROPERTY OF WEBBER ARCHITECTS. IN ACCORDANCE WITH THE COMMONWEALTH COPYRIGHT ACT 1968 THIS DRAWING AND DESIGN IN WHOLE OR PART MAY NOT BE USED UNLESS LICENCED BY WEBBER ARCHITECTS. VERIFY ALL DIMENSIONS AND FALLS ON SITE BEFORE CONSTRUCTION AND DO NOT SCALE FROM DRAWING.

ABBREVIATION (SHEETS)	
CODE	DESCRIPTION
B1	BALLUSTRADE - TYPE 1
BG1	BOX GUTTER - TYPE 1
BG2	BOX GUTTER - TYPE 2
CB1	CONCRETE BLOCKWORK - TYPE 1
COL	COLUMN
CON1	CONCRETE - TYPE 1
CON2	CONCRETE - TYPE 2
CON3	CONCRETE - TYPE 3
CPT1	CARPET - TYPE 1
CT1	CEILING TILES - TYPE 1
DP1	DOWNPIPE - TYPE 1
FAS1	FASCIA - TYPE 1
FB1	FACE BRICK - TYPE 1
LWC1	LIGHT WEIGHT CLADDING - TYPE 1
MRC1	METAL ROOF CAPPING - TYPE 1
MRS1	METAL ROOF SHEETING - TYPE 1
PIN	PIN BOARD
PPB1	PAINTED PLASTERBOARD - TYPE 1
R1	RAMP - TYPE 1
REN1	RENDER - TYPE 1
S1	SCREEN - TYPE 1
S3	SCREEN - TYPE 3
TFB1	TIMBER FLOOR BOARDS - TYPE 1
VVL1	VINYL - TYPE 1



1 Section 1
SCALE 1:100

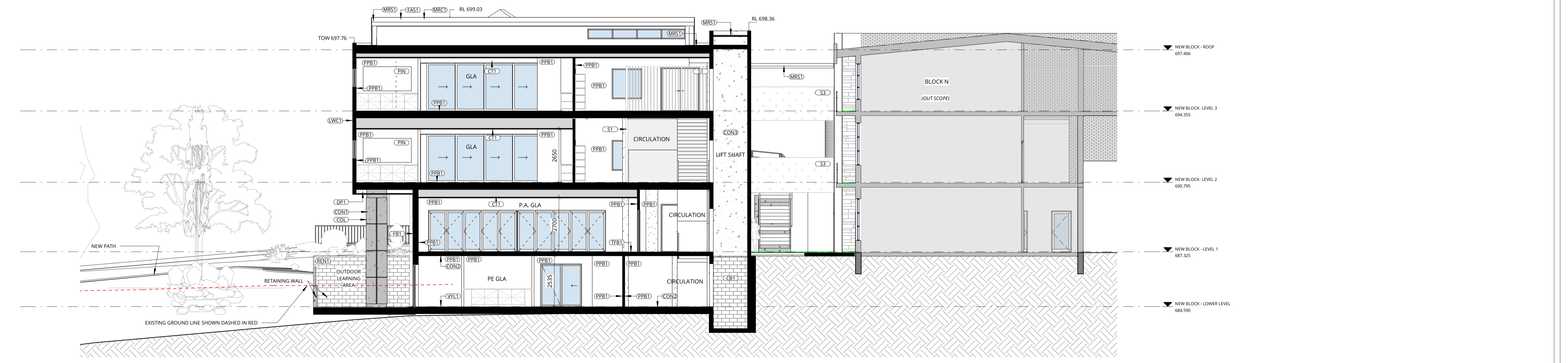

2 Section 2
SCALE 1:100

REV	DATE	DESCRIPTION	BY	CHK
B	02.09.2024	FOR CLIENT REVIEW	VM	
C	04.10.2024	FOR QS REVIEW	VM	
D	07.02.2025	FOR 50% DA	VM	
E	20.11.2025	FOR DRAFT DA	VM	
F	11.12.2025	FOR QA REVIEW	NV	KB
G	23.01.2026	FOR DA	NV	
H	17.03.2026	FOR DA	VM	

**DRAWINGS COLOUR CODED
PRINT ALL COPIES IN COLOUR**

• BUILDER TO CONFIRM ALL DETAILS, SETOUTS (TILE, BUILDING, ETC.), FALLS, DIMENSIONS & CONNECTIONS ON SITE PRIOR TO CONSTRUCTION

• ALL DRAWINGS TO BE READ IN CONJUNCTION WITH MULTI-TRADE SPECIFICATION PREPARED BY WEBBER ARCHITECTS.



P 02 4926 1078
PO Box 807 The Junction NSW 2291
www.webberarchitects.com

Level 1, 426 Hunter Street Newcastle NSW 2300
newcastle@webberarchitects.com
1130 Willoughby Road Crows Nest NSW 2055
sydney@webberarchitects.com

ISSUED
**PRELIMINARY ONLY
NOT FOR CONSTRUCTION**

COMMENCEMENT DATE: 08.06.2024

SHEET NUMBER: **2990 / 0501 / H**

SECTIONS - SHEET 1
TRINITY CATHOLIC COLLEGE - GOULBURN
CLINTON ST & COLLEGE ST, GOULBURN NSW 2580

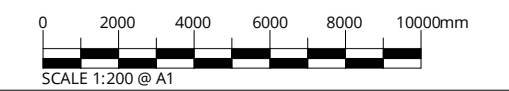

ABBREVIATION (SHEETS)

CODE	DESCRIPTION
BG2	BOX GUTTER - TYPE 2
CON1	CONCRETE - TYPE 1
CON2	CONCRETE - TYPE 2
CPT1	CARPET - TYPE 1
CT1	CEILING TILES - TYPE 1
FB1	FACE BRICK - TYPE 1
LWC1	LIGHT WEIGHT CLADDING - TYPE 1
MRS1	METAL ROOF SHEETING - TYPE 1
PPB1	PAINTED PLASTERBOARD - TYPE 1
PPB2	PAINTED PLASTERBOARD - TYPE 2
S2	SCREEN - TYPE 2
TFB1	TIMBER FLOOR BOARDS - TYPE 1
VVL1	VINYL - TYPE 1

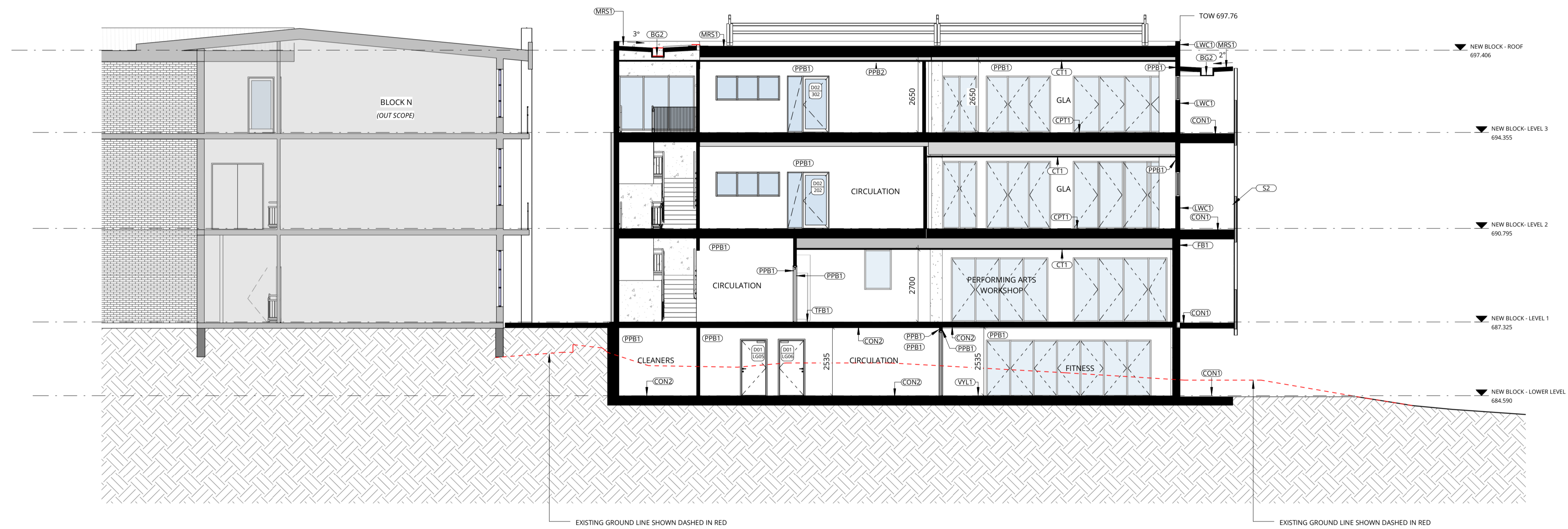

3 Section 3
SCALE 1 : 100

REV	DATE	DESCRIPTION	BY	CHK
A	20.11.2025	FOR DRAFT DA	VM	
B	11.12.2025	FOR QA REVIEW	NV	KB
C	23.01.2026	FOR DA	NV	

**DRAWINGS COLOUR CODED
PRINT ALL COPIES IN COLOUR**

- BUILDER TO CONFIRM ALL DETAILS, SETOUTS (TILE, BUILDING, ETC.), FALLS, DIMENSIONS & CONNECTIONS ON SITE PRIOR TO CONSTRUCTION
- ALL DRAWINGS TO BE READ IN CONJUNCTION WITH MULTI-TRADE SPECIFICATION PREPARED BY WEBBER ARCHITECTS.



webber

P 02 4926 1078
PO Box 807 The Junction NSW 2291
www.webberarchitects.com
Level 1, 426 Hunter Street Newcastle NSW 2300
newcastle@webberarchitects.com
1138 Willoughby Road Crown Point NSW 2065
sydney@webberarchitects.com

ISSUED
**PRELIMINARY ONLY
NOT FOR CONSTRUCTION**
COMMENCEMENT DATE: 08.06.2024
SHEET NUMBER: **2990 / 0502 / C**

SECTIONS - SHEET 2
TRINITY CATHOLIC COLLEGE - GOULBURN
CLINTON ST & COLLEGE ST, GOULBURN NSW 2580

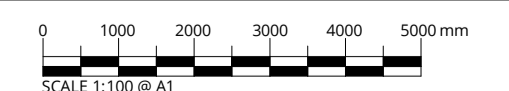

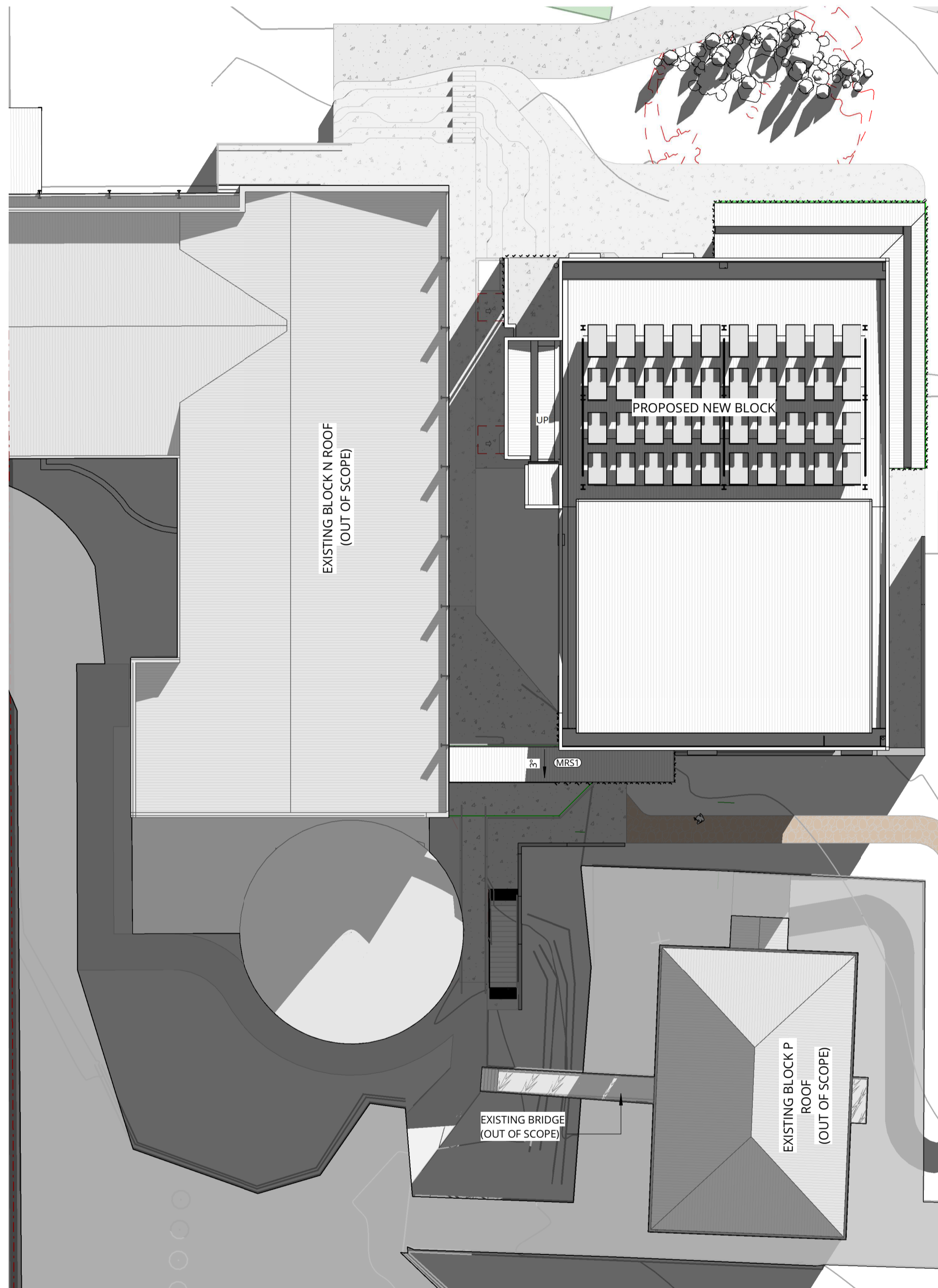

1 SHADOW DIAGRAM - 21 JUN - 9AM
SCALE 1 : 200

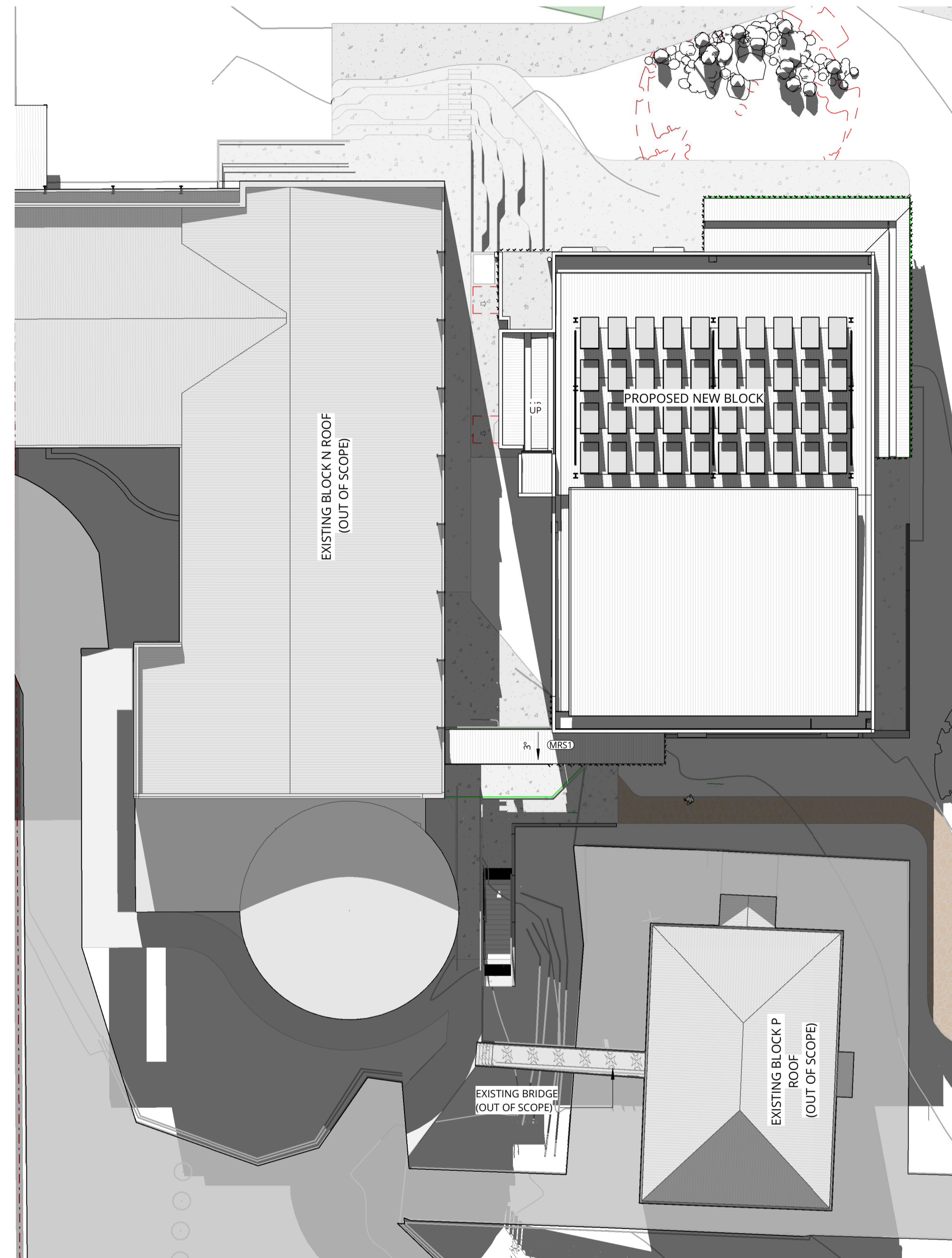

2 SHADOW DIAGRAM - 21 JUN - 12PM
SCALE 1 : 200

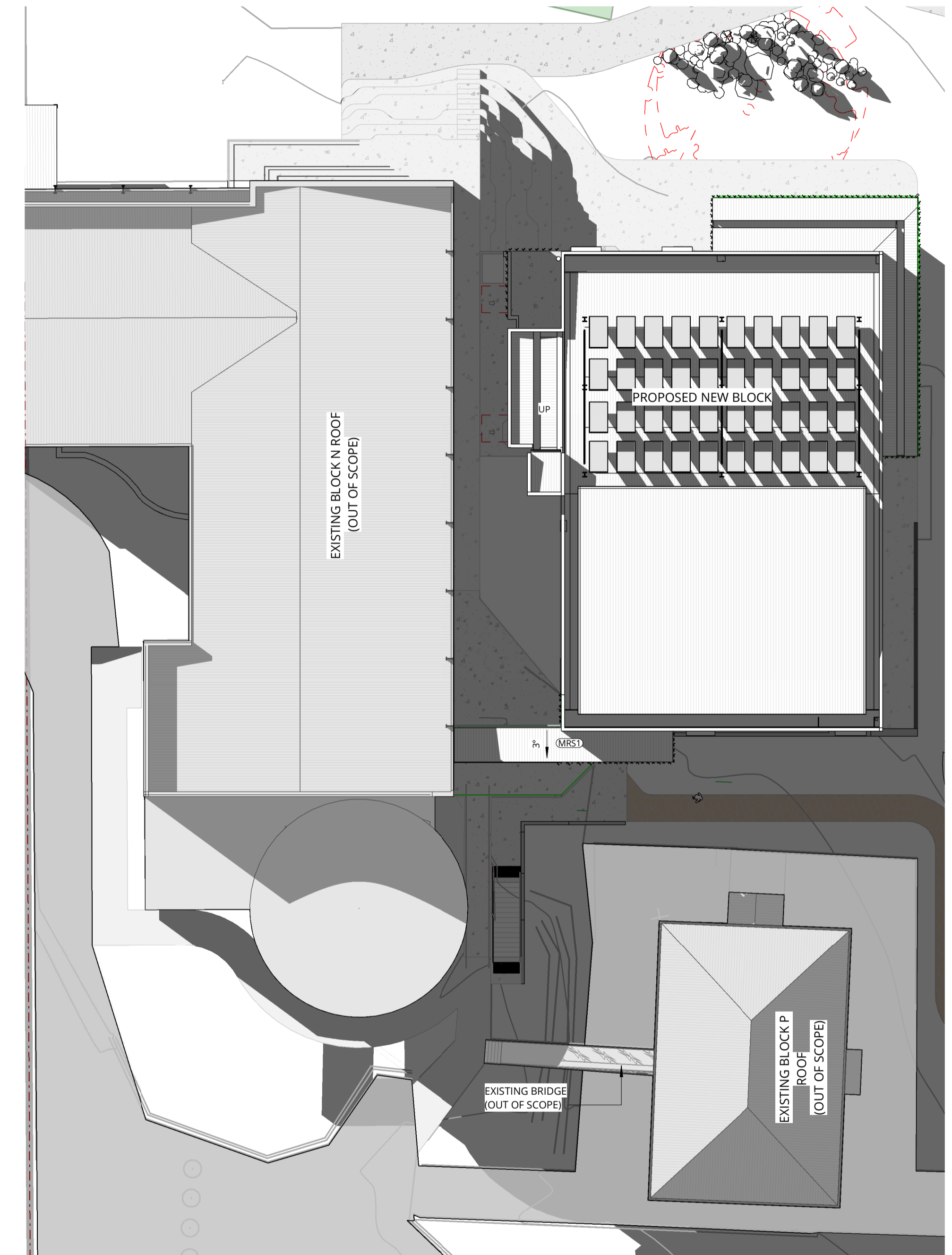

3 SHADOW DIAGRAM - 21 JUN - 3PM
SCALE 1 : 200

REV	DATE	DESCRIPTION	BY	CHK
A	20.11.2025	FOR DRAFT DA	VW	
B	11.12.2025	FOR QA REVIEW	NV	KB
C	23.01.2026	FOR DA	NV	

**DRAWINGS COLOUR CODED
PRINT ALL COPIES IN COLOUR**

- BUILDER TO CONFIRM ALL DETAILS, SETOUTS (TILE, BUILDING, ETC.), FALLS, DIMENSIONS & CONNECTIONS ON SITE PRIOR TO CONSTRUCTION
- ALL DRAWINGS TO BE READ IN CONJUNCTION WITH MULTI-TRADE SPECIFICATION PREPARED BY WEBBER ARCHITECTS.

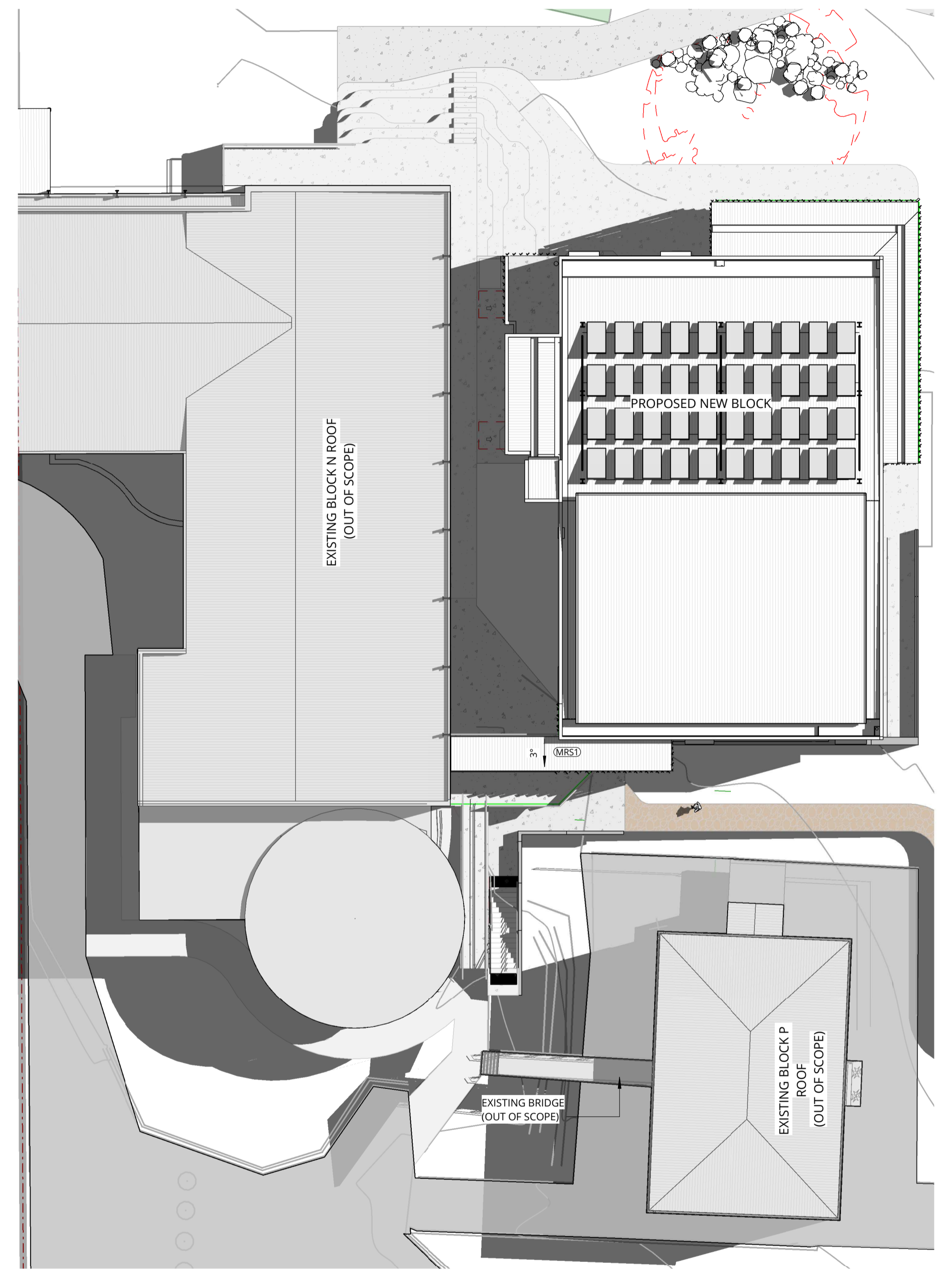
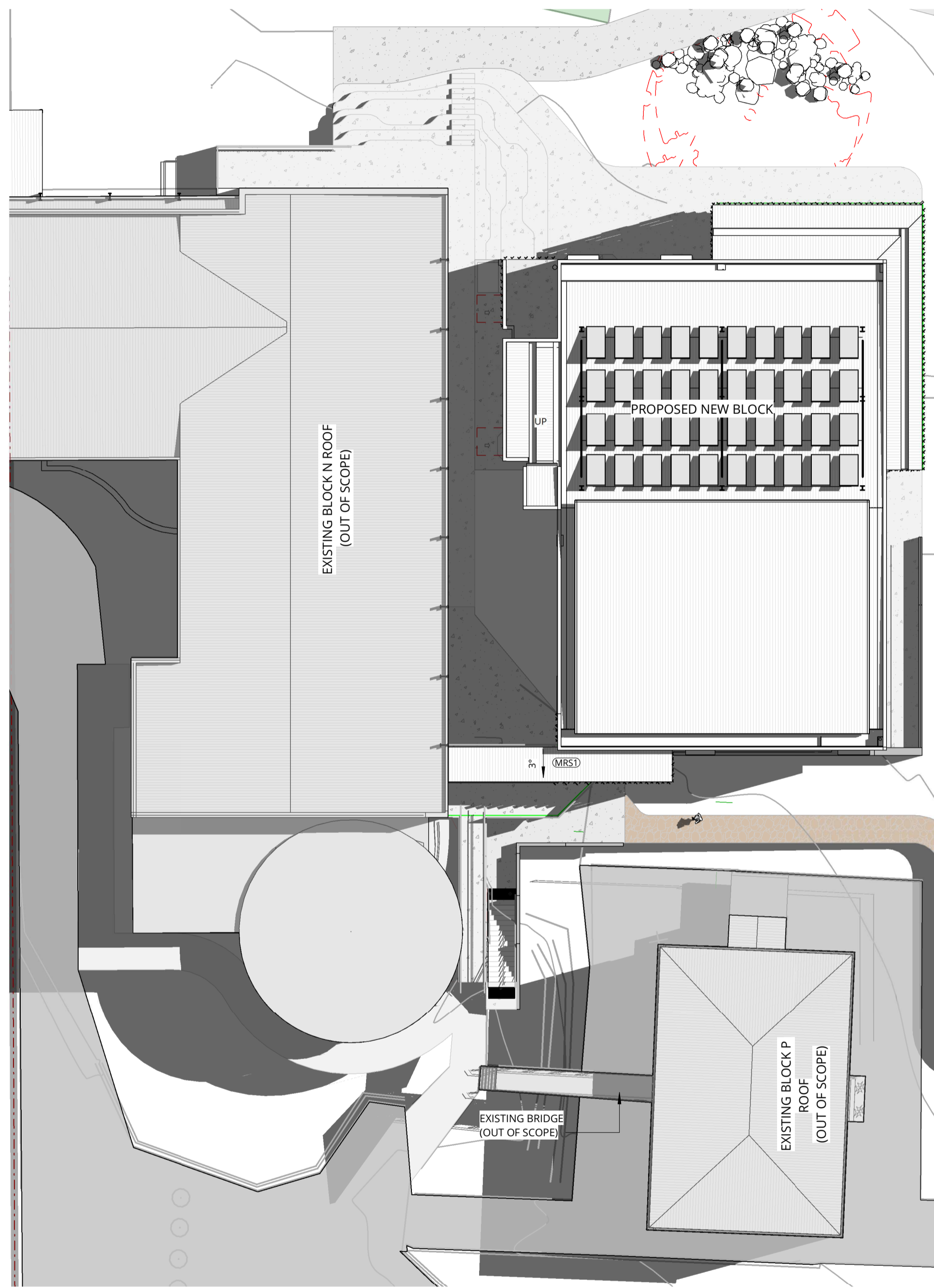
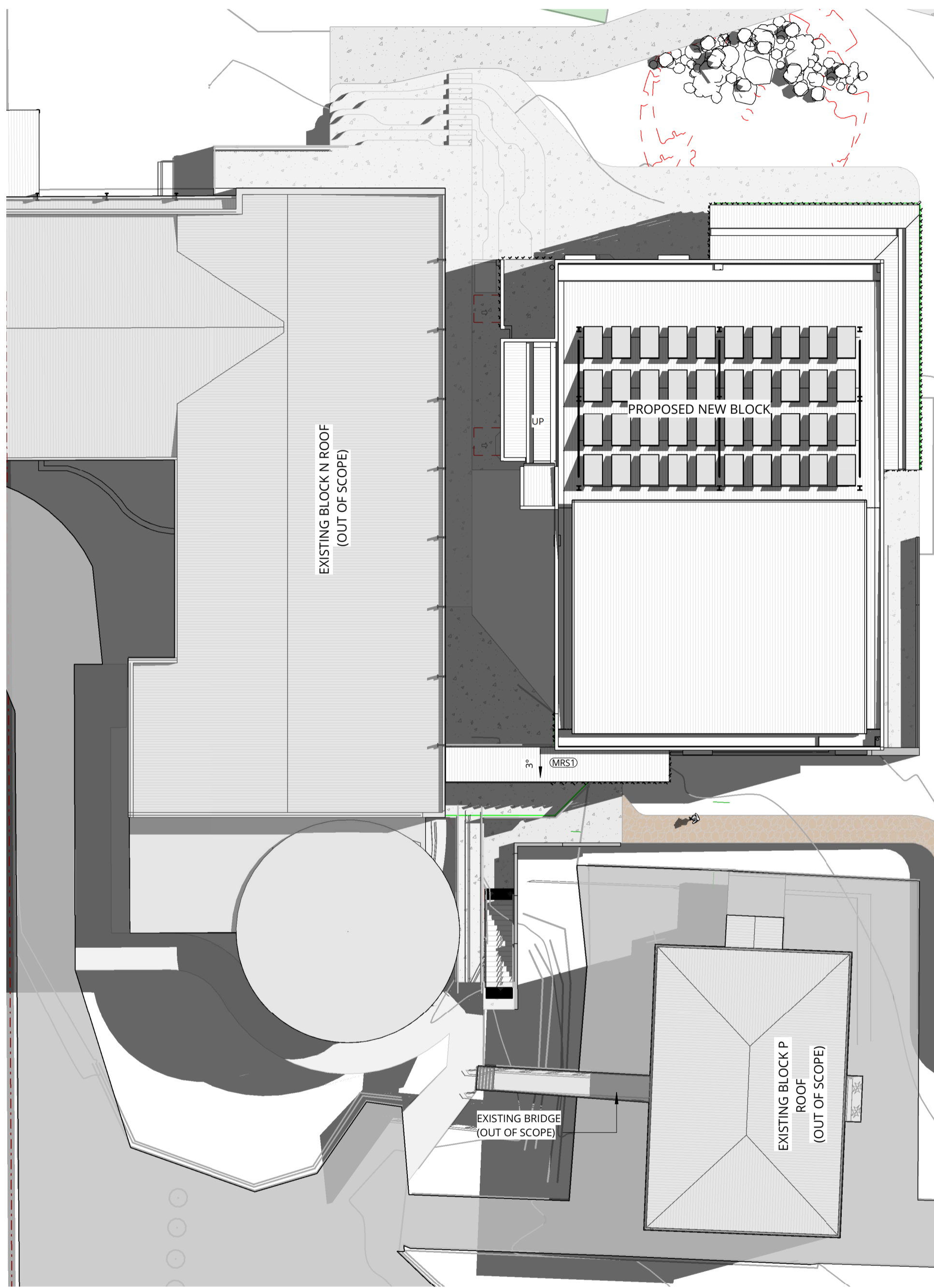

1 SHADOW DIAGRAM - 21 DEC - 9AM
SCALE 1 : 200

2 SHADOW DIAGRAM - 21 DEC - 12PM
SCALE 1 : 200

3 SHADOW DIAGRAM - 21 DEC - 3PM
SCALE 1 : 200

REV	DATE	DESCRIPTION	BY	CHK
A	20.11.2025	FOR DRAFT DA	VM	
B	11.12.2025	FOR QA REVIEW	NV	KB
C	23.01.2026	FOR DA	NV	

**DRAWINGS COLOUR CODED
PRINT ALL COPIES IN COLOUR**

• BUILDER TO CONFIRM ALL DETAILS, SETOUTS (TILE, BUILDING, ETC.), FALLS, DIMENSIONS & CONNECTIONS ON SITE PRIOR TO CONSTRUCTION

• ALL DRAWINGS TO BE READ IN CONJUNCTION WITH MULTI-TRADE SPECIFICATION PREPARED BY WEBBER ARCHITECTS.

PRINT DATE: 23/01/2026 4:23:31 PM FILE PATH: C:\Users\VictoriaMullen\Documents\2990_Trinity College Stage 1_CENTRAL_2024_victoriaM919D.rvt



P 02 4926 1078
PO Box 807 The Junction NSW 2291
www.webberarchitects.com

Level 1, 426 Hunter Street Newcastle NSW 2300
newcastle@webberarchitects.com
1138 Willoughby Road Crows Nest NSW 2085
sydney@webberarchitects.com

ISSUED
**PRELIMINARY ONLY
NOT FOR CONSTRUCTION**

COMMENCEMENT DATE: 08.06.2024

SHEET NUMBER: **2990 / 0902 / C**

SHADOW DIAGRAM - SHEET 2
TRINITY CATHOLIC COLLEGE - GOULBURN
CLINTON ST & COLLEGE ST, GOULBURN NSW 2580

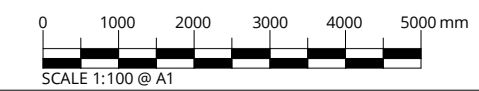

THIS DRAWING AND DESIGN EXPRESSED ARE COPYRIGHT AND REMAIN THE PROPERTY OF WEBBER ARCHITECTS. IN ACCORDANCE WITH THE COMMONWEALTH COPYRIGHT ACT 1968 THIS DRAWING AND DESIGN IN WHOLE OR PART MAY NOT BE USED UNLESS LICENCED BY WEBBER ARCHITECTS. VERIFY ALL DIMENSIONS AND FALLS ON SITE BEFORE CONSTRUCTION AND DO NOT SCALE FROM DRAWING.